



# Erasmus Welcome Session

Academic Year 2024 / 2025



OFICINA DE RELACIONES  
INTERNACIONALES  
UNIVERSIDAD COMPLUTENSE DE MADRID



## **WELCOME TO UCM**

**History**

**Campus**

**Programmes**

**Public transport**

## **FIRST STEPS**

**Enrollment**

**UCM Account**

**TUI**

**WIFI**

## **ADDITIONAL INFORMATION**

**Health insurance**

**Foreigners' Affairs**

**Student Services**



## Five Centuries of History



**The Universidad Complutense de Madrid (UCM)** is the largest university in Spain.

We are also one of the most **historic universities** in our country.

Its origin dates back to the late **13<sup>th</sup> Century**.

Find out more here





## Campus Maps

## Getting to UCM by Public Transport

## Moverse por Madrid



We have two Campuses:

1. **"Ciudad Universitaria"** Campus, in the downtown
2. **"Somosaguas"** Campus, 8 km from Madrid.

(CENTROS ADSCRITOS: There are also some other locations in the centre of Madrid)

[Click to download](#)

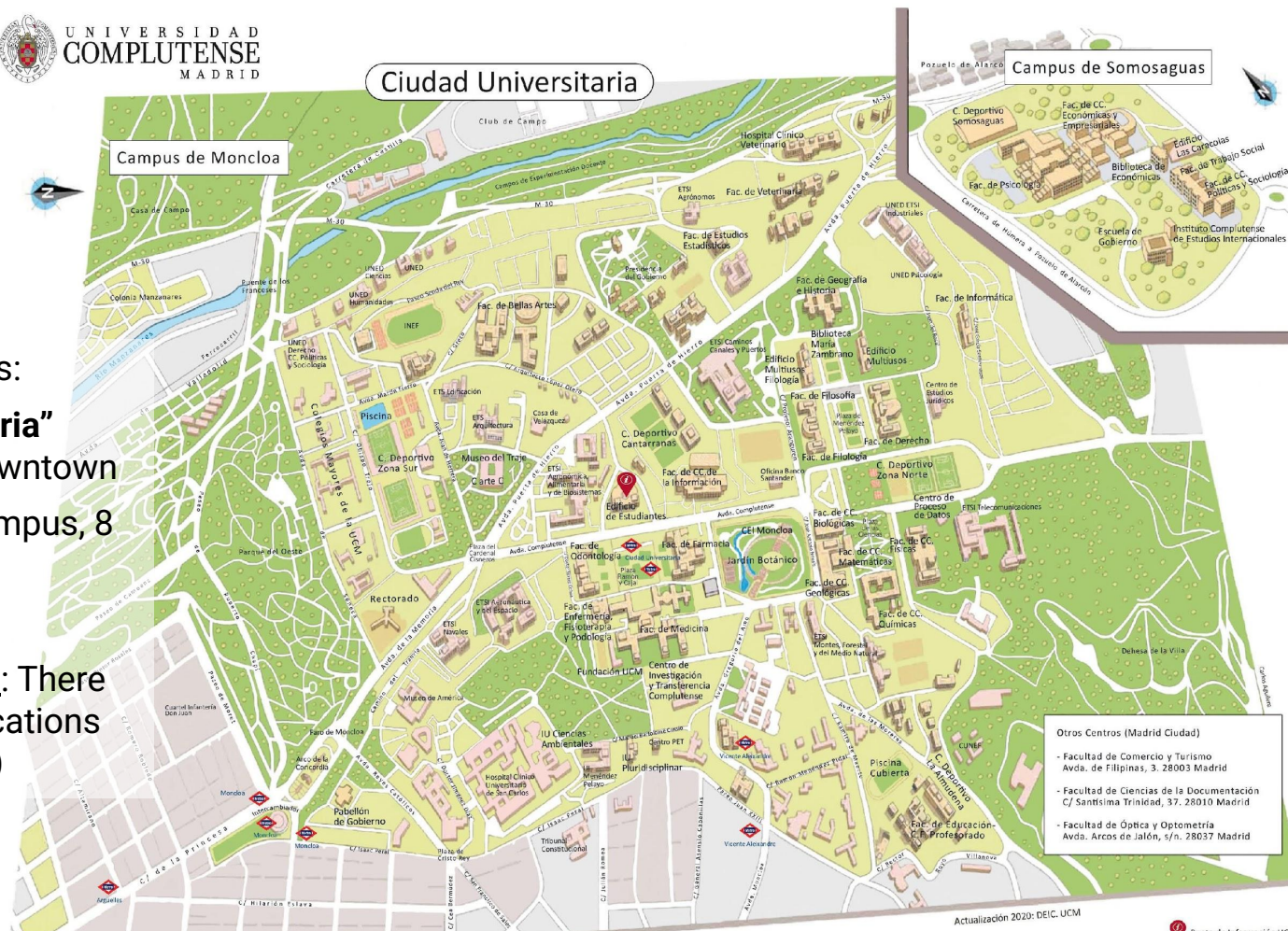

30 días / Una sola zona

Zona/ Abono	A	B1	B2	B3	C1	C2	E1	E2
Normal	21,80€	25,40€	28,80€	32,80€	32,80€	32,80€	44,20€	52,70€
Joven	8,00€							
Tercera Edad	Gratuito						-	



Request your **Card**, or **set an appointment** for a personalized attention in:  
[tarjetatransportepublico.crtm.es](http://tarjetatransportepublico.crtm.es)

For any question or **issue**, you can contact us by the following ways:

- Phone 012
- Email [tarjetatransportepublico@madrid.org](mailto:tarjetatransportepublico@madrid.org)
- Management offices of the Public Transport Card

## YOUTH TRAVEL CARD

- New user card: 4 € (**FIRST STEP**)
- Fare aprox 10 € (30 Days Travel Pass: all zones: from A to E2)
- Age limit: until you turn 26 years
- [See APP Tarjeta Transporte/ Imbric \(Bus\)](#)

All tickets in the public transport system (with **exceptions**) can be loaded in the two modalities of contactless cards: the Public Transport Personal Card and the Multi Card.

The Public Transport Personal Card may contain a Travel Pass and two non-personal tickets, or three non-personal tickets.





In 1927, the **Ciudad Universitaria** was conceived as an integrated campus where education, science and culture would merge harmoniously with each other. The **Campus of Moncloa** project endeavours to take the lead in responding to the challenges of the 21st century, namely knowledge and sustainable development.

The Campus includes the following Faculties:

- ☐ Fine Arts
- ☐ Biological Sciences
- ☐ Education
- ☐ Physical Sciences
- ☐ Geological Sciences
- ☐ Media & Communication Science
- ☐ Mathematical Sciences
- ☐ Chemical Sciences
- ☐ Law
- ☐ Nursing, Physiotherapy and Podiatry
- ☐ Statistical Studies
- ☐ Pharmacy
- ☐ Language Studies
- ☐ Philosophy
- ☐ Geography and History
- ☐ Computer Science and Engineering
- ☐ Medicine
- ☐ Dentistry
- ☐ Veterinary Medicine



**Somosaguas Campus** is located in the residential area of Somosaguas, in the western outskirts of Madrid, where teaching and administrative buildings are surrounded by green open spaces.

The Campus includes the following faculties:

- ☐ Economics and Business Administration
- ☐ Political & Social Science
- ☐ Psychology
- ☐ Social Work

And other centres:

- ☐ The Institute for International Studies (ICEI)
- ☐ School of Government
- ☐ Somosaguas Sports Centre





## Study Programmes

### Studies

Official Degree Programmes: 317

Bachelor's Degrees: 70

Double Bachelor's Degrees: 20

Master's Degrees: 157

Doctoral Programmes: 57

International Degree Programmes: 13

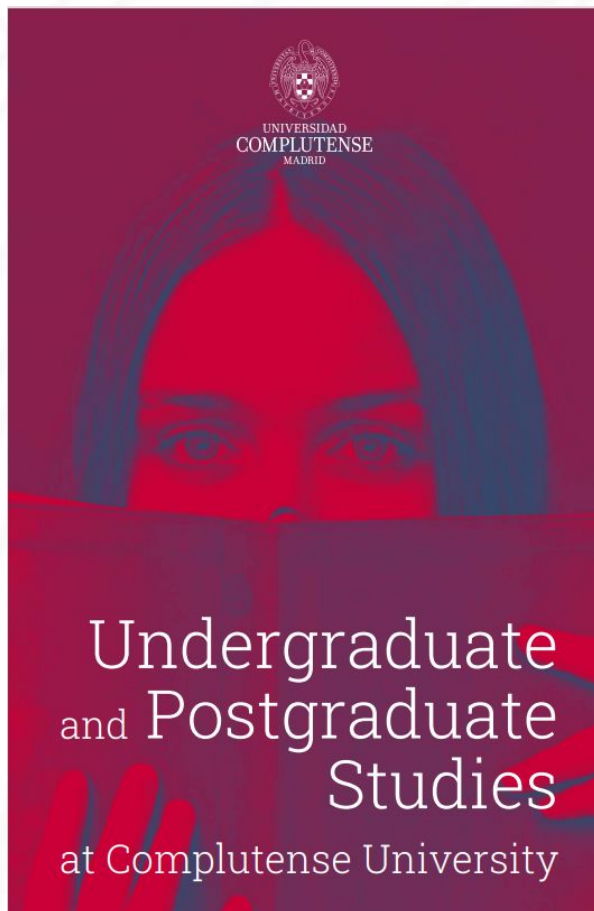





OFICINA DE RELACIONES  
INTERNACIONALES  
UNIVERSIDAD COMPLUTENSE DE MADRID

**International Relations Service  
(Central Office for the whole university)**

**Location:**



Student Building  
Avda. Complutense, s/n  
Ciudad Universitaria - 28040 Madrid

**Contact details:**

European Programmes / Erasmus

Incoming:  [erasmus1@ucm.es](mailto:erasmus1@ucm.es)  +34 91 394 6923

Erasmus Program + / Partner Countries

Incoming:  [epsocio@ucm.es](mailto:epsocio@ucm.es)  +34 91 394 6967

**Opening Hours:**

Monday to Friday - 9,00 am – 2,00 pm

Monday to Thursday – 3,30 pm – 5,30 pm



**International Office**  
**We are here to help you!**

### FIRST STEPS YOU NEED TO TAKE UPON YOUR ARRIVAL:

1

- Attend the "Welcome Session" organised by the International Relations Office.

2

- Go to your Faculty's Erasmus Office.
- If your host Faculties has a specific welcome session, please attend their meeting.

3

- Activate your email account
- Get your TUI (Tarjeta Universitaria Inteligente)

4

- Register and enroll in your UCM courses at your host Faculty's Erasmus Office -  
[Contact](#)   [Academic Calendar](#)

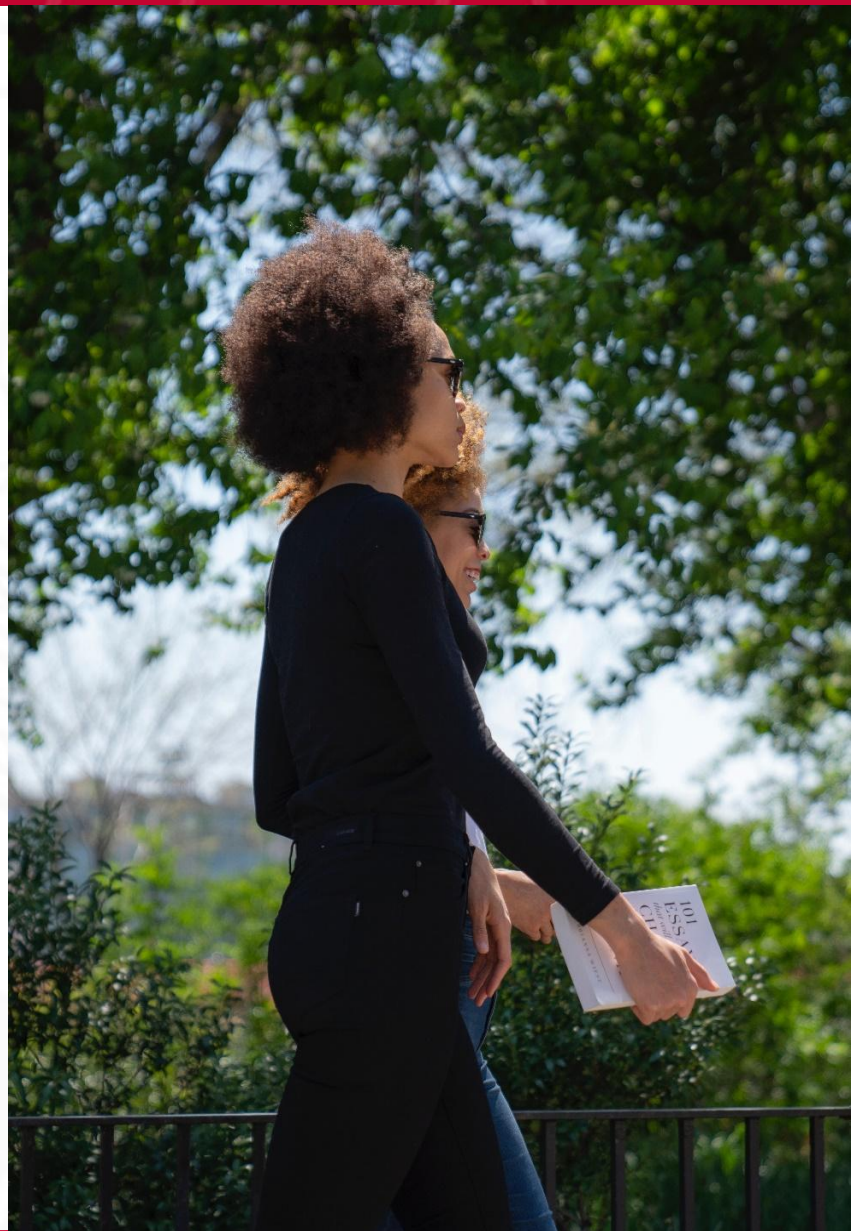



The **Erasmus Offices** will offer you support and guidance with the following matters:

- ❑ Sign and print your **certificates of arrival/departure**
- ❑ The Erasmus coordinator at your host faculty will sign/print your Erasmus **Learning Agreement (OLA/LA)** and/or modify the LA
- ❑ Process your enrolment form ("matrícula")
- ❑ Provide you with information about timetables, exams, professors' contact details
- ❑ Issue your final Transcript of Records and send it to your home university after the Exam Boards



ERASMUS OFFICES



## ERASMUS OFFICES

### LEARNING AGREEMENT:

It includes the details of your proposed study plan at UCM. Your academic coordinator at your Home University and your academic Erasmus coordinator at your UCM Faculty must approve it.

- ✓ UCM Erasmus Offices details: <https://www.ucm.es/ola>
- ✓ Further information about academics at: <https://www.ucm.es/english/about-academics>

### ARRIVAL CERTIFICATE:

Your Home Institution should have provided you with their official template of the document. Please check with **your Erasmus Office** for its approval and signature.



Erasmus+ Online Learning Agreement  
Student Mobility for Studies

**IMPORTANT INFORMATION:** For the Erasmus+ 2021-2027 programme, Learning Agreements must be managed online. Higher Education Institutions can do this by using the [Online Learning Agreement platform](#) or an equivalent system connected to the Erasmus Without Paper Network. Therefore, this template is provided by the European Commission for information purposes only and must not be used to manage Learning Agreements for studies. Please visit the Erasmus Without Paper Competence Centre for a more detailed data standard, to which all equivalent systems need to adhere. For further guidance on how to manage Online Learning Agreements—Please read the [Guidelines on how to use the Learning Agreement for studies](#).

#### General information

Student	Last name(s)	First name(s)	Date of birth	Nationality	Gender
	(s)		Study cycle	Field of education (ISCED)	Field of education (qualification)
Sending Institution	Name	Faculty/Department	Erasmus code	Country	Administrative contact person name, email, phone
Receiving Institution	Name	Faculty/Department	Erasmus code	Country	Administrative contact person name, email, phone
The level of language competence in: <span style="float: right;">[Indicate here the main language of instruction that the student already has or agrees to acquire by the start of the study period in:]</span> A1 <input type="checkbox"/> A2 <input type="checkbox"/> B1 <input type="checkbox"/> B2 <input type="checkbox"/> C1 <input type="checkbox"/> C2 <input type="checkbox"/> Not applicable <input type="checkbox"/>					

#### Mobility type and duration

<b>Mobility type (select one)</b> • Semester(s) <input type="checkbox"/> / Virtual component (only if applicable) <input type="checkbox"/> • Extended mobility with short-term physical mobility <input type="checkbox"/> • Short-term doctoral mobility <input type="checkbox"/> / Virtual component (only if applicable) <input type="checkbox"/>	<b>Estimated duration (to be confirmed by the Receiving Institution)</b> Planned period of the physical mobility: • from [day/month/year] to [day/month/year] • to [day/month/year] Please note: Based on the above selection, the relevant tables will be generated in the Online Learning Agreement to describe the study programme and recognition. Only applicable tables and fields below will be visible to the student, sending and receiving institution.
--	---

#### Study Programme at the Receiving Institution

Mobility type: Semester(s)

Table A	Component code (if any)	Component title at the Receiving Institution (in indication the course category)	Semester (e.g. full-time/ part-time)	Number of ECTS credits (or equivalent) to be awarded by the Receiving Institution upon successful completion



➔ Please, check with the Faculty first

- ❑ Submit the application form to the respective Faculty
- ❑ Confirm the registration period with the Erasmus Office at your Faculty
- ❑ Application form available on the following link



UNIVERSIDAD COMPLUTENSE DE MADRID

Solicitud Matrícula de Estudiantes Erasmus

Modelo 077 (2011)  
Gestión Académica

CURSO ACADÉMICO ..... / .....

Nombre del Centro donde se matricula/ Faculty or Center where registration is being applied		Código de Centro
Universidad de Origen/ Sending Institution		Código/Code(ie: E-MADRID03)
<input type="checkbox"/> 1er Cuatrimestre/ Semester 1 <input type="checkbox"/> 2º Cuatrimestre/ Semester 2 <input type="checkbox"/> Anual/ Annual		

Apellidos/ Surname:	Nombre/ Name:
Nº Registro ERASMUS	Pasaporte o Tarjeta de Identidad/ ID Card-Passport
ERAS -	

DIRECCIÓN EN MADRID/ ADDRESS IN MADRID			
Dirección: Calle/Plaza/Nº/Piso/Puerta/Escalera			
Código Postal/Zip	Ciudad/ City	Provincia/ Region	País/ Country
Teléfono Fijo/ Telephone	Teléfono Móvil/ Mobile	Correo Electrónico/ E-Mail (preferentemente Estumail)	

Fecha ..... Firma del interesado/a  
El firmante declara que los datos son ciertos

## REGISTRATION

Modelo 077 (2011)  
Gestión Académica

DETALLES DEL PLAN DE ESTUDIOS (E002)				
* Periodo = S1 = Primer cuatrimestre; S2 = Segundo cuatrimestre; A = Anual				
Código Asignatura	Denominación de la Asignatura	Profesor	Grupo	Periodo*
1				
2				
3				
4				
5				
6				
7				
8				
9				
10				

ASIGNATURAS DE OTRO CENTRO (máximo 2 anuales ó 2 por cuatrimestre) (1)				
La misma para todas las asignaturas				
Centro:			Código de Centro	
Código Asignatura	Denominación de la Asignatura	Profesor	Grupo(2)	Periodo*
1				
2				
V B* Centro 2			Observaciones:	

Fill in this section only if you want to choose subjects from other Faculties (max 2 courses per semester, approved by all parties)

## SUPPORTING DOCUMENTS

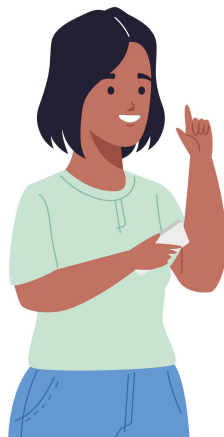

UCM Email Activation

Log in to your UCM account

Differences between Virtual  
Campus and UCM Account

University Smart Card (TUI)

Two Factor Authentication  
(2FA)

Forgot your password?

Log in to Virtual Campus

UCM WIFI



## TECH SUPPORT SERVICES:

<https://ssii.ucm.es/estudiante>

- ☐ UCM email (@ ucm.es): access, settings
- ☐ Virtual Campus: technical support for eLearning.

## ICT CAMPUS OFFICES

Moncloa Campus:  
Multiusos Building. Ground Floor, Room  
1006

Somosaguas Campus:  
Faculty of Psychology. Main Building.  
Ground floor.

## WIFI

**1. UCM network:** simple connection mechanism, not encrypted. The credentials to be used are the UCM email address and personal password

**2. Eduroam:** check this video:  
<https://youtu.be/XIV9BKtfV1w?feature=shared>

Wi-Fi roaming service is free-of-charge to users. The most secure encryption and authentication standards. You can log in with your home university email address and password

For all Operating Systems download your installer through **eduroam Cat**

(<https://cat.eduroam.org/>)

ANDROID: download the app  
**EDUROAM CAT**

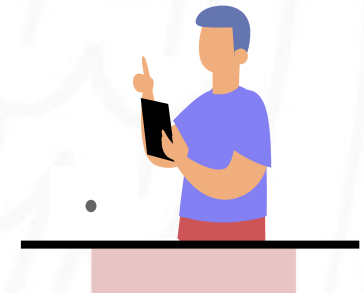

- ☐ This card is compulsory for Erasmus students (**except for ICM KA107 students**, who must be provided with a Private Health Insurance for the whole duration of their stay).
- ☐ The **Spanish National Health System**:
  - ☐ **Free of charge** for Erasmus Students (**Private Health Insurance holders to consult HI company about the health centers and doctors assigned for medical assistance**).
  - ☐ **Healthcare Centres** (family medicine, paediatrics and nursing)
  - ☐ **Hospitals** are all over the country but you'll need to be referred by a doctor for any hospital treatment.
  - ☐ **Medicines** prescribed by doctors must be purchased in pharmacies and will have the same discounts as Spanish residents.
- ☐ **Emergency** telephone: **112** (no area code needed)





Entry and stay in Spain as an **European student**: [information about legal requirements](#)

### Central Register of Foreign Nationals

As a citizen of an EU member state or a state party to the European Economic Area (EEA) Agreement, you have the right to live in Spain. However, **if your stay will be longer than 3 months**, you must register with the **Registro Central de Extranjeros**. This is a simple administrative procedure.

You can register in person at:

- [Oficinas de Extranjería](#) de Madrid
- [Comisarías de Policía](#) de Madrid

Find here [more information](#) for detailed information on the registration process and required documents.

We recommend contacting the relevant office (Immigration Office or Police Station) before your visit to confirm the necessary documents.



## Entry and stay in Spain as an **Non- European student:**

**VISA:** stays for study programmes **longer than 90 days** will need a visa.

**Where:** [Spanish diplomatic mission or consular office](#) in whose demarcation the foreigner resides.  
Oficina de Extranjería (Madrid).

- Please check our “**Autorización Estancia Estudios**” guide [here](#)
- If you need a particular acceptance letter, please contact [erasmus1@ucm.es](mailto:erasmus1@ucm.es)

**TARJETA DE IDENTIDAD DE EXTRANJERO (TIE):** required for visa holders with a planned stay **longer than 6 months**.

**Application Period:** within **1 month** from arrival in Spain

- Please check our **TIE Guide** [here](#)



## CALENDARIO ACADÉMICO DEL CURSO 2024– 2025<sup>1</sup>

Septiembre						
L	M	X	J	V	S	D
						1
2	3	4	5	6	7	8
9	10	11	12	13	14	15
16	17	18	19	20	21	22
23	24	25	26	27	28	29
30						
Enero						
L	M	X	J	V	S	D
		1	2	3	4	5
6	7	8	9	10	11	12
13	14	15	16	17	18	19
20	21	22	23	=	25	26
27	28	29	30	31		
Mayo						
L	M	X	J	V	S	D
			1	2	3	4
5	6	7	8	9	10	11
12	13	14	15	16	17	18
19	20	21	22	23	24	25
26	27	28	29	=	31	
Octubre						
L	M	X	J	V	S	D
	1	2	3	=	5	6
7	8	9	10	11	12	13
14	15	16	17	=	19	20
21	22	23	24	25	26	27
28	29	30	31			
Febrero						
L	M	X	J	V	S	D
					1	2
=	4	5	6	7	8	9
=	11	12	13	14	15	16
17	18	19	20	21	22	23
=	25	26	27	28		
Junio						
L	M	X	J	V	S	D
						1
2	3	4	5	6	7	8
9	10	11	12	13	14	15
16	17	18	19	20	21	22
23	24	25	26	27	28	29
30						
Noviembre						
L	M	X	J	V	S	D
				1	2	3
4	5	6	7	8	9	10
11	12	13	14	=	16	17
18	19	20	21	22	23	24
25	26	27	28	29	30	
Marzo						
L	M	X	J	V	S	D
					1	2
3	4	5	6	=	8	9
10	11	12	13	14	15	16
=	18	19	20	21	22	23
24	25	26	27	28	29	30
31						
Julio						
L	M	X	J	V	S	D
	1	2	3	4	5	6
7	8	9	10	11	12	13
14	15	16	17	18	19	20
21	22	23	24	25	26	27
28	29	30	31			
Diciembre						
L	M	X	J	V	S	D
						1
2	3	4	5	6	7	8
=	10	11	12	=	14	15
16	17	18	19	20	21	22
23	24	25	26	27	28	29
30	31					
Abril						
L	M	X	J	V	S	D
	1	2	3	4	5	6
7	8	9	10	11	12	13
14	15	16	17	18	19	20
21	=	23	24	25	26	27
28	29	=				
Agosto						
L	M	X	J	V	S	D
				1	2	3
4	5	6	7	8	9	10
11	12	13	14	15	16	17
18	19	20	21	22	23	24
25	26	27	28	29	30	31

<span style="background-color: #800000; color: white; padding: 2px;"> </span> Festivos nacionales y de la Comunidad de Madrid	<span style="background-color: #FFD700; padding: 2px;"> </span> Festivos locales	<span style="border: 1px solid black; padding: 2px;"> </span> Apertura de curso	<span style="border: 1px solid red; padding: 2px;"> </span> Festividad de Sto. Tomás de Aquino
= Festividades académicas de Centros	<span style="background-color: #A9A9A9; padding: 2px;"> </span> Días no lectivos		

<sup>1</sup>Aprobado por la Comisión Permanente del Consejo de Gobierno en su sesión de 8 de mayo de 2024 [BOUC n.º 19, de 17 de mayo de 2024](#) y modificado en su sesión de 12 de junio de 2024 [BOUC n.º 22, de 18 de junio de 2024](#)

En el ánimo de que la comunidad universitaria disponga de la mayor información posible, en este documento se han integrado los periodos no lectivos que han sido establecidos en el calendario de organización docente oficial del curso académico 2024-2025, aprobado por acuerdo del Consejo de Gobierno en su sesión de 30-04-2024 [BOUC n.º 18, de 7 de mayo de 2024](#)

No se integra la información relativa al calendario laboral, que se aprueba cada año natural en Mesa Sindical por acuerdo entre la Gerencia y los representantes sindicales.



## About Una Europa

[@una\\_europa](#)

[#Una\\_Europa](#)

una  
europa



1. Established in 2018, **Una Europa** is one of Europe's leading alliances funded under the prestigious *European Universities* initiative of the European Commission.
2. **Universidad Complutense de Madrid** is a founding partner, together with other 10 great higher education institutions.
3. From the oldest - such as Bologna, the Sorbonne or the Complutense itself, which have been educating generation after generation since the Middle Ages - to the most recently established, all of them pursue **excellence** as a premise and are leaders in Research.
4. Today, more *than half a million students* are educated on their campuses and together they have nearly 100,000 employees (teachers, researchers and staff).

[Video: Introducing Una Europa](#)

**If you don't want to miss out on any of the opportunities that Una Europa has to offer, follow the alliance at Twitter, Instagram or LinkedIn.**



Co-funded by the  
Erasmus+ Programme  
of the European Union

Get to know more at [www.una-europa.eu](http://www.una-europa.eu).

---

Una Europa University Partners

- + Freie Universität Berlin
- + Università di Bologna
- + University College Dublin
- + University of Edinburgh
- + Helsingin Yliopisto
- + Universiteit Leiden
- + Uniwersytet Jagielloński w Krakowie
- + KU Leuven
- + Universidad Complutense de Madrid
- + Université Paris 1 Panthéon-Sorbonne
- + Universität Zürich

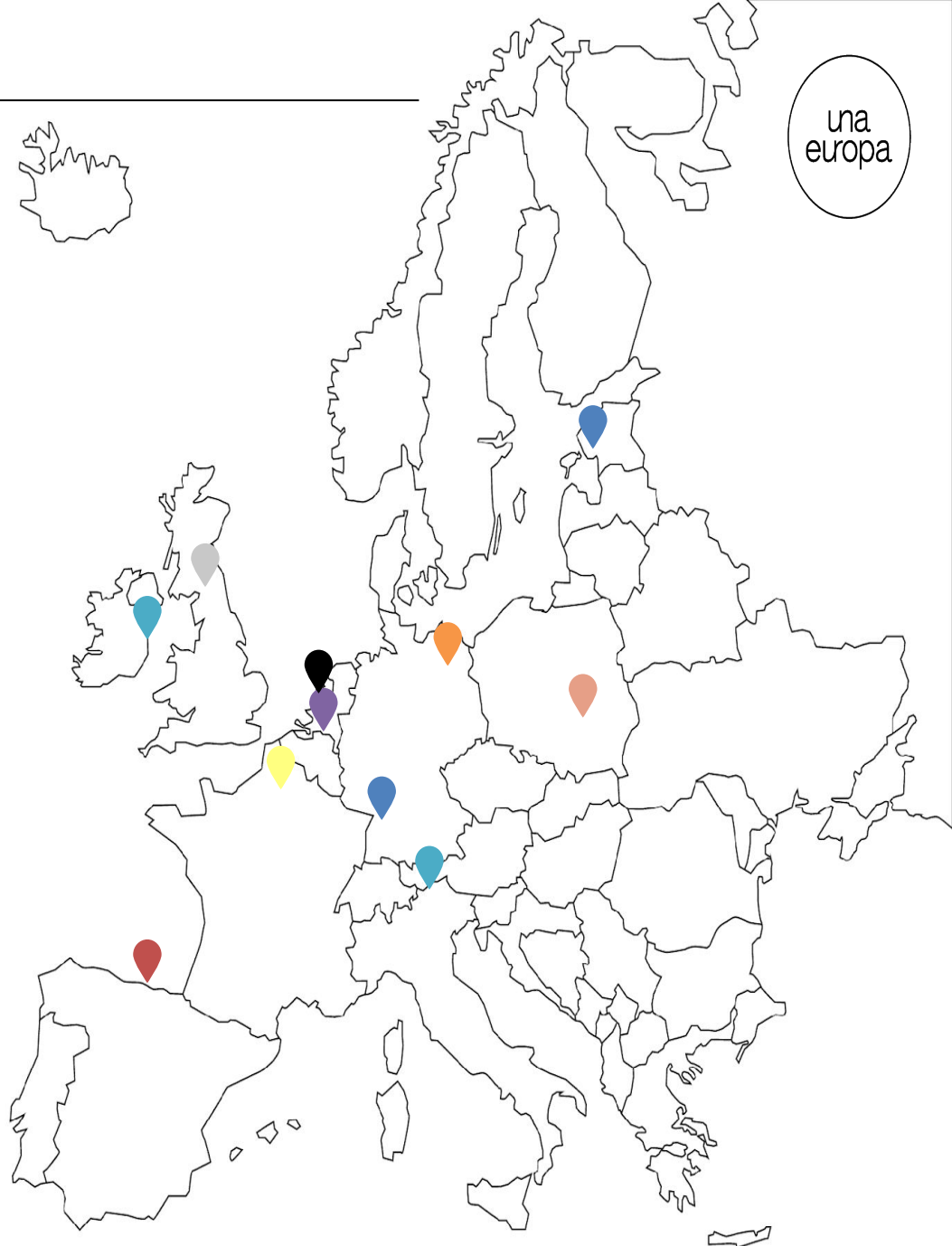

una  
europa



Co-funded by the  
Erasmus+ Programme  
of the European Union



**The Student House.** The Centre for students and their associations, with a permanent presence in many different academic professional and personal areas.



**Internships and Employment Office.** The Internships and Employment Office assists students and Complutense graduates to find their place in the labour market.



**Studentships and grants.** These may be general, for mobility, collaboration, excellent academic performance, for people with disabilities, for study abroad... and UCM Practical Training Scholarships.



**Compluemprende.** The Office of University Entrepreneurs, created to support university students with a business idea; it is also the Orientation Site for the Entrepreneur Campus Programme, belonging to the Portal of Entrepreneurs of the Community of Madrid. [!\[\]\(870f5d5e9c0d57485634be3ecf52f3ca\_img.jpg\)](#)



## PROFESSIONAL DEVELOPMENT COURSES

These are **specialized courses, not included in the official degree plans**, which offer opportunities for professional, scientific and technical development and specialization; they vary in duration, hour intensity and mode of delivery (classroom learning, blended learning and e-learning).

The UCM offers **350** Complutense Qualifications:

**Courses requiring** prior university qualifications:

- 115 Unofficial Master's Degrees
- 22 Specialisation Diplomas
- 22 Experts

**Courses not requiring** prior university qualifications:

- 191 Life long learning Diplomas and Certificates

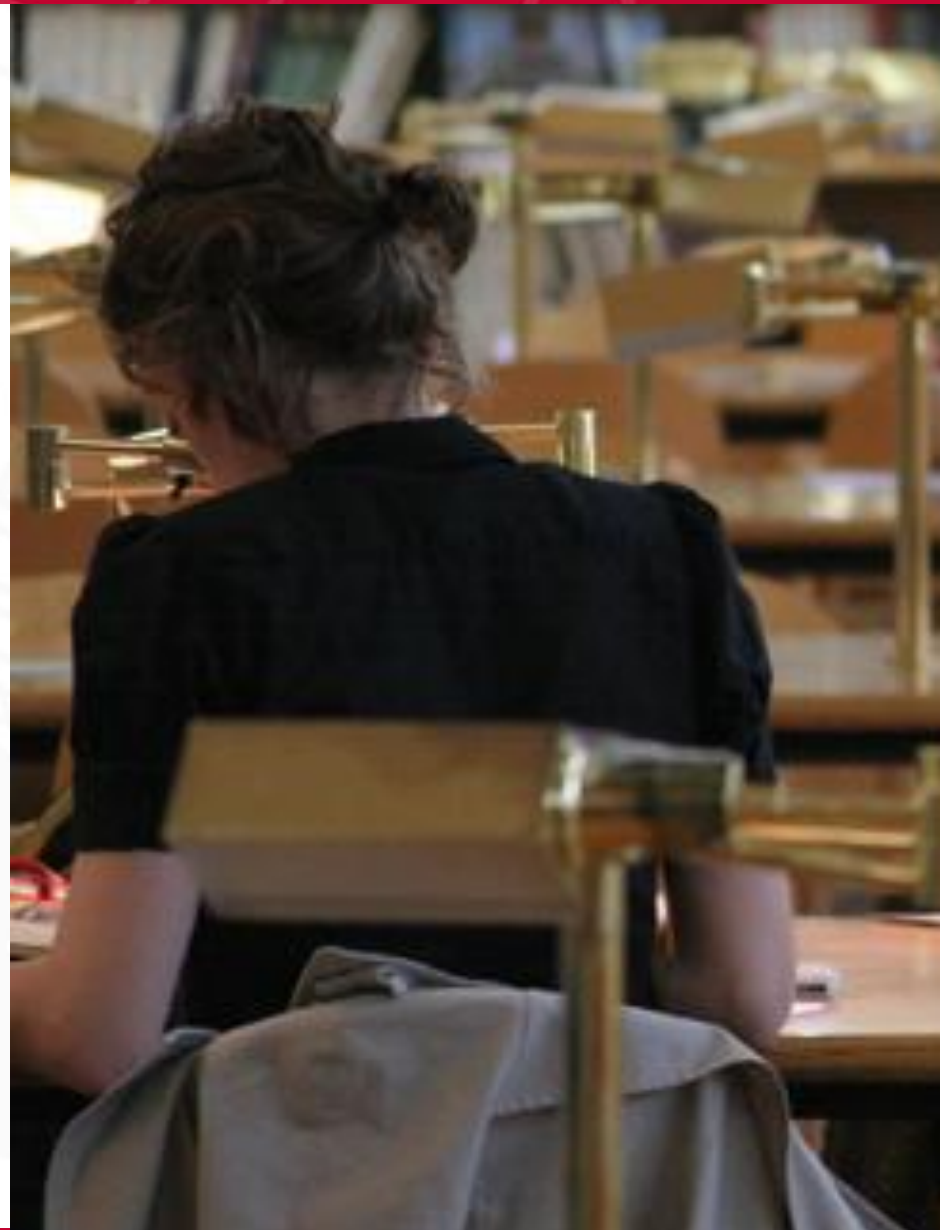



Centro Complutense para la  
Enseñanza del Español

The Centre manages courses of Spanish as a Foreign Language, Spanish Culture and Spanish Teacher Training. In addition, it is the examining centre for Spanish as a Foreign Language Exams DELLE and SIELE.

### Contact Details

CENTRO COMPLUTENSE PARA LA ENSEÑANZA  
DEL ESPAÑOL

Faculty of Language Studies – Building A - Ciudad  
Universitaria - 28040 Madrid

Tel: (+34) 913.945.325 - (+34) 913.945.336

[ceextran@filol.ucm.es](mailto:ceextran@filol.ucm.es)





**Idiomas COMPLUTENSE** offers a wide range of languages, facilitating official recognition across Europe of all certificates obtained, and preparation for tests such as TOEFL, Cambridge, DELF, CELI, etc. UCM students may enroll in any of 22 different languages at the Faculty of Philology, which will appear in their academic records.

#### **Contact Details**

Multusos Building  
C/ Profesor Aranguren, s/n, 2nd floor  
Rooms 2.142 y 2.143  
Ciudad Universitaria 28040 MADRID

#### **Student Office**

Opening hours: from **09.00 to 15.00 h.**  
(+34) 91 394 7754





## Oficina para la Inclusión de las Personas con Diversidad (OIPD)

- Support for International Mobility students (IN/OUT). Previous contact with home universities. Student Adaptation Reports. Support for follow-up class.
- Socio-educational attention and tailored curricular adaptation to the teaching-learning process as well as assessment of personal needs
- Counseling
- Recognition of Credits Programmes, Sign Language Interpretation, ONCE (visually impaired students) Volunteering, Employability, etc...

**MONCLOA CAMPUS** – The Student House  
Avda Complutense s/n. 28040 (Madrid).

**Email:** oipd@ucm.es

**Tel:** 91 394 7172 / 7182

**Office Hours:** Monday to Friday (9,00 – 14,00)

### **SOMOSAGUAS CAMPUS**

Faculty of Economics and Business Administration  
Diversity Unit- Main Building, Ground Floor  
Pozuelo de Alarcón - 28040

**Email:** oipd@ucm.es

**Tel:** 91 394 3113

**Office Hours:** Monday to Friday from 10,00 to 14,00



## Counselling and Psychological Services for Students

**PsiCall** provides telephone professional counselling to currently enrolled students.

The means of communication to provide this service differs according to the characteristics of each demand and the preference of callers. The telephone is the main tool of PsiCall, supported by chat and email, which allows them to provide a quick response to emergency problems and provide guidance, counseling and psychological care.

Our Counsellors are clinical or counselling psychologists, experienced in working with catastrophes and telephone attention, with experience in clinical practice.

You can get in touch with our service, via telephone 913945200, or email ([psicall@ucm.es](mailto:psicall@ucm.es))





## ¡Welcome to...



### Madrid is

- ★ The 3rd most populated city in Europe
- ★ The 2nd safest European Capital
- ★ Over 200.000 students
- ★ Prosperous Lifestyle
- ★ Modern Infrastructures
- ★ Avant-garde facilities

[OFFICIAL TOURISM WEBSITE](#)





## Frequently Asked Questions



[erasmus1@ucm.es](mailto:erasmus1@ucm.es)

