



UNIVERSIDAD
COMPLUTENSE
MADRID

Erasmus Welcome Session

Academic Year 2022 / 2023



English Version



Spanish Version





UCM PRESENTATION

- Get to know UCM
- Public transport
- UCM Campus
- UCM Programmes

STEPS TO FOLLOW ON ARRIVAL

- UCM Account
- Registration

ADDITIONAL INFORMATION

- Wifi
- European Health Insurance Card / Health Insurance
- UCM Services



Five Centuries of History



- **The Complutense University of Madrid (UCM)** is the largest university in Spain.
- We are also one of the most historic universities in our country.
- Its origin dates back to the late 13th Century.

Find out more here



Campus Maps

Getting to UCM by Public Transport

Moverse por Madrid



We have two Campuses:

1. **“Ciudad Universitaria”**
Campus, in the downtown
2. **“Somosaguas”** Campus, 8 km
from Madrid.

(CENTROS ADSCRITOS: There are also some other locations in the centre of Madrid)

[Click to download](#)

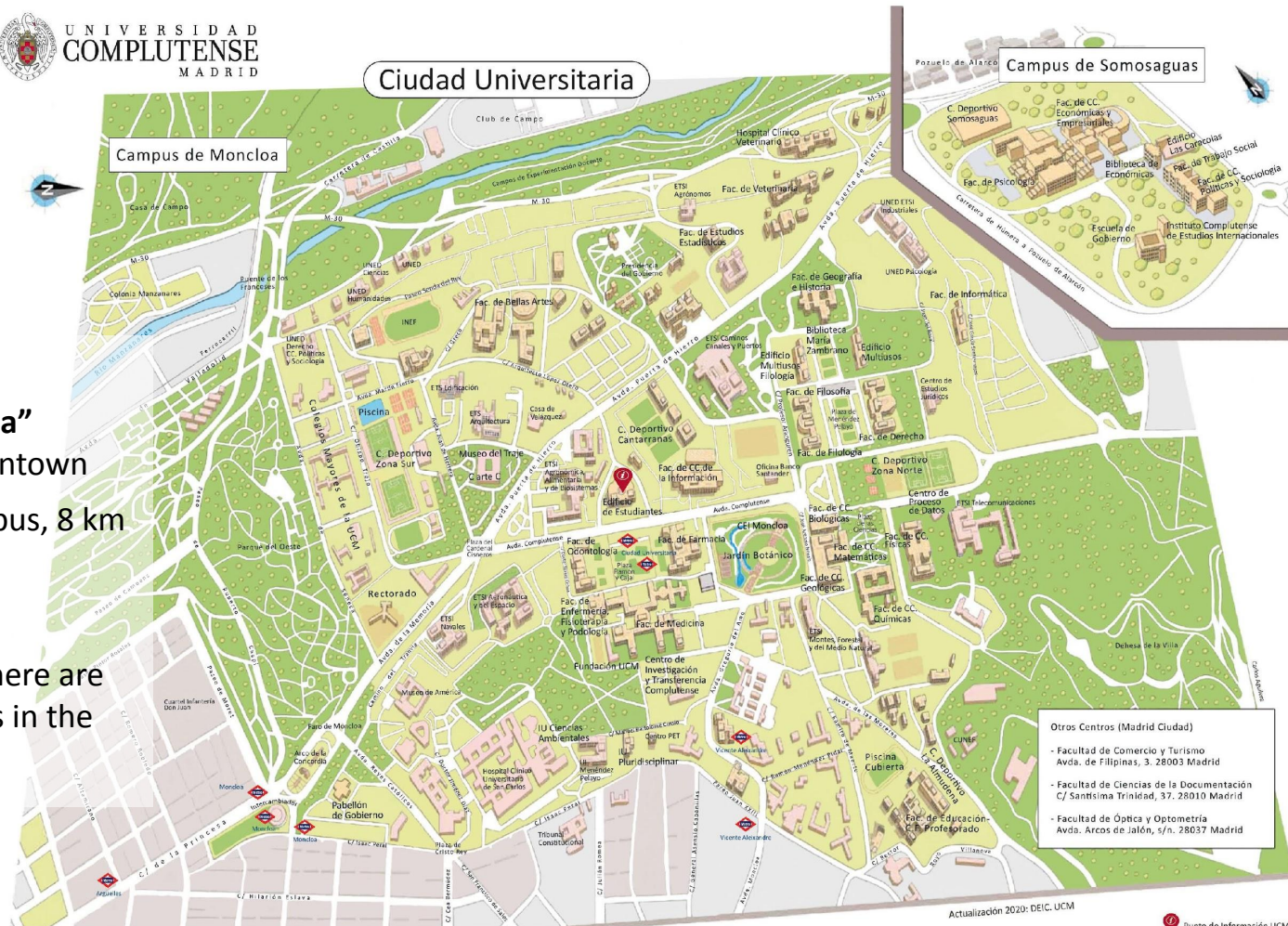



Request your **Card**, or **set an appointment** for a personalized attention in:
tarjetatransportepublico.crtm.es

For any question or **issue**, you can contact us by the following ways:

- Phone 012
- Email tarjetatransportepublico@madrid.org
- Management offices of the Public Transport Card

All tickets in the public transport system (with **exceptions**) can be loaded in the two modalities of contactless cards: the Public Transport Personal Card and the Multi Card.

The Public Transport Personal Card may contain a Travel Pass and two non-personal tickets, or three non-personal tickets.

NUEVOS PRECIOS DEL ABONO TRANSPORTE

TÍTULOS DE 30 DÍAS	DESDE 01/01/23 HASTA 31/01/23	DESDE 01/02/23 HASTA 30/06/23
TARJETA INFANTIL	GRATUITO	
TERCERA EDAD	GRATUITO	
JOVEN	10,00 €	8,00 €
NORMAL ZONA A	27,30 €	21,80 €
NORMAL ZONA B1	31,80 €	25,40 €
NORMAL ZONA B2	36,00 €	28,80 €
NORMAL ZONA B3 - C1/C2	41,00 €	32,80 €

YOUTH TRAVEL CARD

- New user card: **4 €** (**FIRST STEP**)
- Fare aprox **10 €** (30 Days Travel Pass: all zones: from A to E2)
- Age limit: until you turn **26 years**
- See APP Tarjeta Transporte/ Imbric (Bus)





In 1927, the **Ciudad Universitaria** was conceived as an integrated campus where education, science and culture would merge harmoniously with each other. The **Campus of Moncloa** project endeavours to take the lead in responding to the challenges of the 21st century, namely knowledge and sustainable development.

The Campus includes the following Faculties:

- ☐ Fine Arts
- ☐ Biological Sciences
- ☐ Education
- ☐ Physical Sciences
- ☐ Geological Sciences
- ☐ Media & Communication Science
- ☐ Mathematical Sciences
- ☐ Chemical Sciences
- ☐ Law
- ☐ Nursing, Physiotherapy and Podiatry
- ☐ Statistical Studies
- ☐ Pharmacy
- ☐ Language Studies
- ☐ Philosophy
- ☐ Geography and History
- ☐ Computer Science and Engineering
- ☐ Medicine
- ☐ Dentistry
- ☐ Veterinary Medicine

Somosaguas Campus is located in the residential area of Somosaguas, in the western outskirts of Madrid, where teaching and administrative buildings are surrounded by green open spaces.

The Campus includes the following faculties:

- Economics and Business Administration
- Political & Social Science
- Psychology
- Social Work

And other centres:

- The Institute for International Studies (ICEI)
- School of Government
- Somosaguas Sports Centre





Study Programmes

Studies

Official Degree Programmes: 317

Bachelor's Degrees: 70

Double Bachelor's Degrees: 20

Master's Degrees: 157

Doctoral Programmes: 57

International Degree Programmes: 13

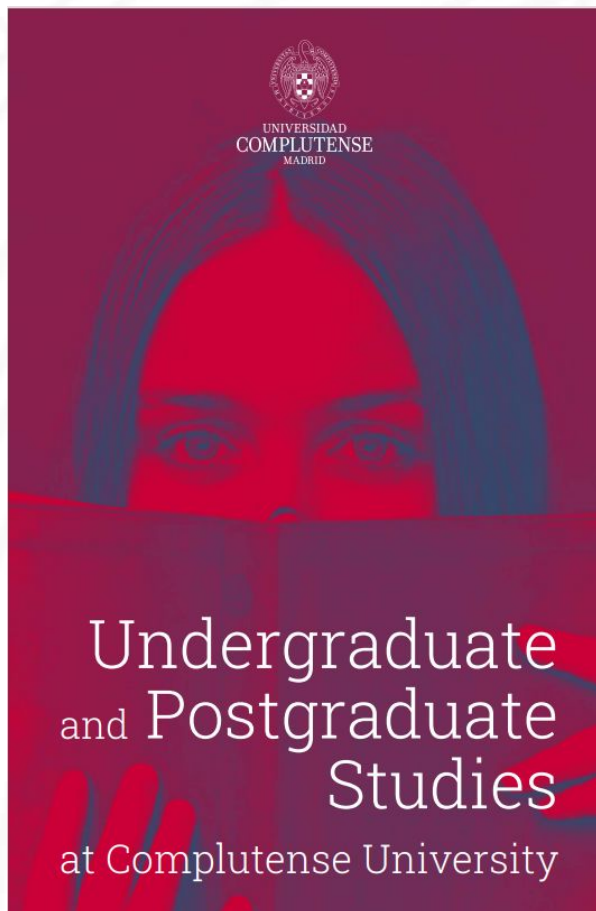

FIRST STEPS YOU NEED TO TAKE UPON YOUR ARRIVAL:

1

- Attend the “Welcome Session” organised by the International Relations Office.

2

- Go to your Faculty’s Erasmus Office.
- If your Host Faculty has a specific welcome session, please attend their meeting.

3

- Activate your email account
- Professors will send you any communications to that email address

4

- Register and enroll on your UCM courses at your host Faculty's Erasmus Office -

Contact

Academic Calendar

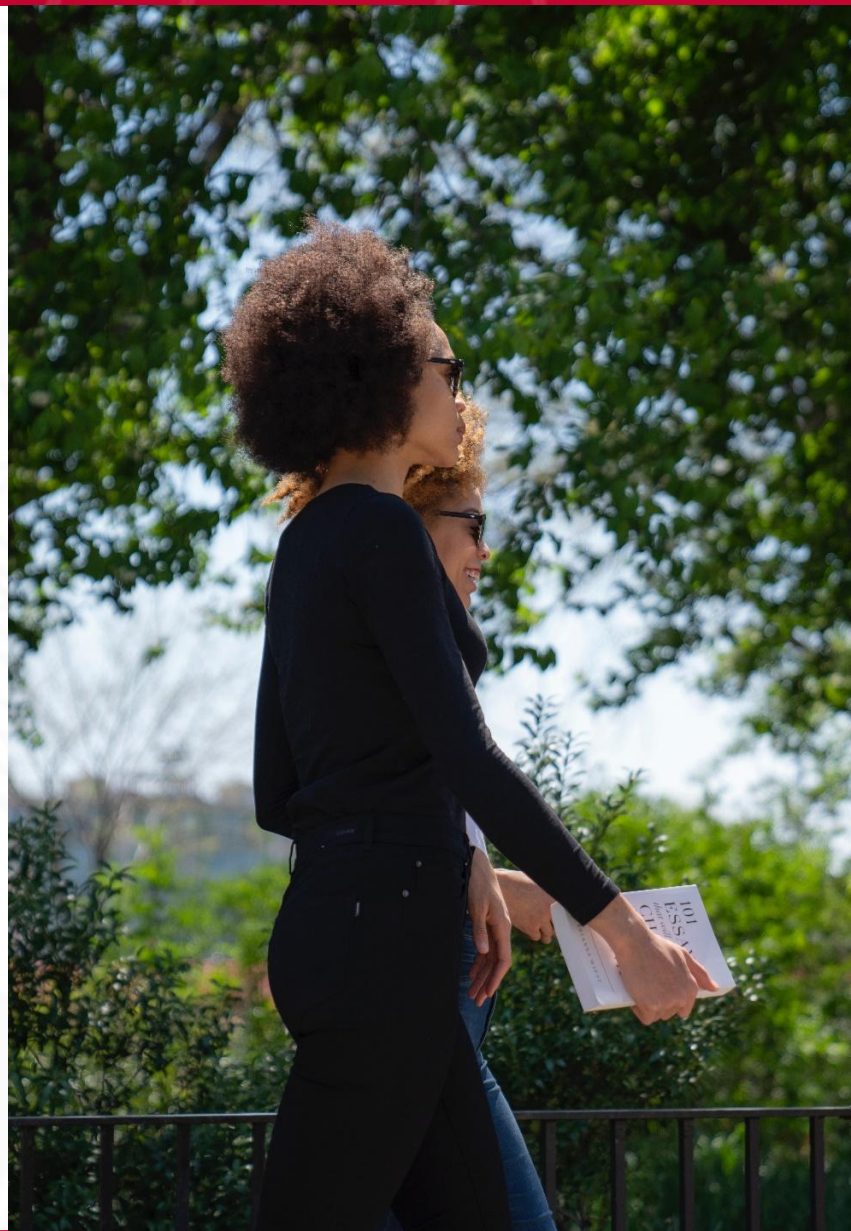



OFICINA DE RELACIONES
INTERNACIONALES
UNIVERSIDAD COMPLUTENSE DE MADRID

**International Relations Service
(Central Office for the whole university)**

Location:

Student Building
Avda. Complutense, s/n
Ciudad Universitaria - 28040 Madrid

Contact details:

European Programmes / Erasmus

Incoming: ✉ erasmus1@ucm.es ☎ +34 91 394 6923

Erasmus Program + / Partner Countries

Incoming: ✉ epsocio@ucm.es ☎ +34 91 394 6967

Opening Hours:

Monday to Friday - 9,00 am – 2,00 pm

Monday to Thursday – 3,30 pm – 5,30 pm



International Office
We are here to help you!

The **Erasmus Offices** will offer you support and guidance with the following matters:

- ❑ Sign and stamp your **certificates of arrival/departure**
- ❑ The Erasmus coordinator at your host faculty will sign/stamp your Erasmus **Learning Agreement (OLA/LA)** and/or changes to the LA
- ❑ Process your enrolment form ("matrícula")
- ❑ Provide you with information about timetables, exams, professors' contact details
- ❑ Issue your final Transcript of Records and send to your home university after the Exam Boards



ERASMUS OFFICES



ERASMUS OFFICES

LEARNING AGREEMENT:

Includes the details of your proposed study plan at UCM. Your academic coordinator at your Home University and your academic Erasmus coordinator at your UCM Faculty must approve it.

- ✓ UCM Erasmus Offices details: <https://www.ucm.es/ola>
- ✓ Further information about academics at: <https://www.ucm.es/english/about-academics>

ARRIVAL CERTIFICATE:

Your Home Institution should have provided you with their official template of this document.

Please check with **your Erasmus Office** for its approval and signature.



Online Learning Agreement
Student Mobility for Studies

IMPORTANT INFORMATION: For the Erasmus+ 2021-2027 programme, Learning Agreements must be managed online. Higher Education Institutions can do this by using the [Online Learning Agreement platform](#) or an equivalent system connected to the Erasmus Without Paper Network. Therefore, this template is provided by the European Commission for information purposes only and must not be used to manage Learning Agreements for studies. Please visit the Erasmus Without Paper Competence Centre for a more detailed data standard, to which all equivalent systems need to adhere. For further guidance on how to manage Online Learning Agreements—Please read the [Guidelines on how to use the Learning Agreement for studies](#).

General information

Student	Last name(s)	First name(s)	Date of birth	Nationality	Gender
	(s)		Study cycle	Field of education (ISCED)	Field of education (qualification)
Sending Institution	Name	Faculty/Department	Erasmus code	Country	Administrative contact person name, email, phone
Receiving Institution	Name	Faculty/Department	Erasmus code	Country	Administrative contact person name, email, phone
The level of language competence in: [Indicate here the main language of instruction that the student already has or agrees to acquire by the start of the study period in:] A1 <input type="checkbox"/> A2 <input type="checkbox"/> B1 <input type="checkbox"/> B2 <input type="checkbox"/> C1 <input type="checkbox"/> C2 <input type="checkbox"/> Not applicable <input type="checkbox"/>					

Mobility type and duration

Mobility type (select one) • Semester(s) <input type="checkbox"/> / Virtual component (only if applicable) <input type="checkbox"/> • Bicestral mobility with short-term physical mobility <input type="checkbox"/> • Short-term doctoral mobility <input type="checkbox"/> / Virtual component (only if applicable) <input type="checkbox"/>	Estimated duration (to be confirmed by the Receiving Institution) Planned period of the physical mobility: • from [day/month/year] to [day/month/year] • to [day/month/year]
Please note: Based on the above selection, the relevant tables will be generated in the Online Learning Agreement to describe the study programme and recognition. Only applicable tables and fields below will be visible to the student, sending and receiving institution.	

Study Programme at the Receiving Institution

Mobility type: Semester(s)

Table A	Component code (if any)	Component title at the Receiving Institution (as indicated in the source catalogue)	Semester (e.g. full-time/ part-time)	Number of ECTS credits (or equivalent) to be awarded by the Receiving Institution upon successful completion

➔ PLEASE CHECK: <https://www.ucm.es/english/email>

Activate your email account

Activation of the institutional e-mail for Erasmus+ students. Email address @ucm.es

As an Erasmus student at UCM you need the @ucm.es email address that gives you access to UCM's online academic and administrative services: registration, file consultation, virtual campus, WiFi...

In addition, the @ucm.es account provides you with a secure mailbox where you will receive all notifications and communications from the University, which will take effect from the moment you access its content. We advise you to check your email frequently.

To activate the ucm.es account you need an **ERAS number** and an **activation code**.

Erasmus Code: ERAS-XXXXXXXXX
Activation Code: XXXXXXXX

Check the instructions [here \(PDF\)](#).



ABOUT THE UCM EMAIL

Your email address
is your **username**
+ **@ucm.es**
(xxxxx@ucm.es)

Please, don't forget
your username

The **password** is
the one that **you**
have chosen
during the
activation process

IMPORTANT: The
activation of your
account takes **24**
hours

You will not received
any account
confirmation email.

**Please, just wait 24
hours and your
UCM email will be
ready!**

Register as an Erasmus Student

➡ Please, check with the Faculty first

- ☐ Submit the application form to the respective Faculty ➡
- ☐ Confirm the registration period with the Erasmus Office at your Faculty
- ☐ Application form available on the following link

 UNIVERSIDAD COMPLUTENSE DE MADRID		Modelo 077 (2011) Gestión Académica
Solicitud Matrícula de Estudiantes Erasmus		
CURSO ACADÉMICO _____ / _____		_____
Nombre del Centro donde se matricula/ Faculty or Center where registration is being applied		Código de Centro <div style="border: 1px solid black; width: 100px; height: 20px; margin-top: 5px;"></div>
Universidad de Origen/ Sending Institution		Código/Code(je: E-MADRID03) <div style="border: 1px solid black; width: 100px; height: 20px; margin-top: 5px;"></div>
<input type="checkbox"/> 1er Cuatrimestre/ Semester 1 <input type="checkbox"/> 2º Cuatrimestre/ Semester 2 <input type="checkbox"/> Anual/ Annual		
Apellidos/ Surname:		Nombre/ Name:
Nº Registro ERASMUS <div style="border: 1px solid black; width: 100px; height: 20px; margin-top: 5px;"></div>		Pasaporte o Tarjeta de Identidad/ ID Card-Passport
DIRECCIÓN EN MADRID/ ADDRESS IN MADRID		
Dirección: Calle/Plaza/Nº/Piso/Puerta/Escalera		
Código Postal/Zip	Ciudad/ City	Provincia/ Region
País/ Country		<input type="text"/>
Teléfono Fijo/ Telephone	Teléfono Móvil/ Mobile	Correo Electrónico/ E-Mail (preferentemente Estumail)
Fecha _____		
Firma del interesado/a (El firmante declara que los datos son ciertos)		

REGISTRATION

Modelo 077 (2011)
 Gestión Académica

DETALLES DEL PLAN DE ESTUDIOS (E002)				
* Periodo = S1 = Primer cuatrimestre; S2 = Segundo cuatrimestre; A = Anual				
Código Asignatura	Denominación de la Asignatura	Profesor	Grupo	Periodo*
1				
2				
3				
4				
5				
6				
7				
8				
9				
10				

ASIGNATURAS DE OTRO CENTRO (máximo 2 anuales ó 2 por cuatrimestre) (1)				
La misma para todas las asignaturas				
Centro:			Código de Centro	
			<div style="border: 1px solid black; display: inline-block; width: 40px; height: 20px;"></div> <div style="border: 1px solid black; display: inline-block; width: 40px; height: 20px;"></div> <div style="border: 1px solid black; display: inline-block; width: 40px; height: 20px;"></div> <div style="border: 1px solid black; display: inline-block; width: 40px; height: 20px;"></div>	
Código Asignatura	Denominación de la Asignatura	Profesor	Grupo(2)	Periodo*
1				
2				

V B= Centro 2

Observaciones:

Fill in this section only if you want to choose subjects from other Faculties (max 2 courses per semester, approved by all parties)



The appCRUE is a mobile platform available to students, Teaching and Research Staff and Administration and Services Staff.

[DOWNLOAD HERE](#)



UCM Virtual Card: It is important for the use of services, such as the Library.

Virtual card that identifies the members of the Complutense community.

Services available in AppCRUE for UCM.

UCM studies offer
Information about exchange programs
Contact with the university staff.
Social networks used by the university.
News of interest about the university community.
Upcoming events at UCM
Maps of campuses

Students

List of subjects enrolled in the academic year.
Information related to grades.
Chat with professors: communication channel with professors

Students will receive information soon with the procedure to follow to get the UCM virtual card as an Erasmus student.



TECH SUPPORT SERVICES

- ☐ UCM email (@ ucm.es): access, settings
- ☐ Virtual Campus: technical support for eLearning.

ICT CAMPUS OFFICES

Moncloa Campus:
Multiusos Building. Ground Floor, Room 1006

Somosaguas Campus:
Faculty of Psychology. Main Building.
Ground floor.

WIFI

1. UCM network: simple connection mechanism, not encrypted. The credentials to be used are the UCM email address and personal password

2. Eduroam: Wi-Fi roaming service is free-of-charge to users. The most secure encryption and authentication standards. You can log in with your home university email address and password

For all Operating Systems download your installer through **eduroam Cat**

(<https://cat.eduroam.org/>)

ANDROID: download the app
EDUROAM CAT

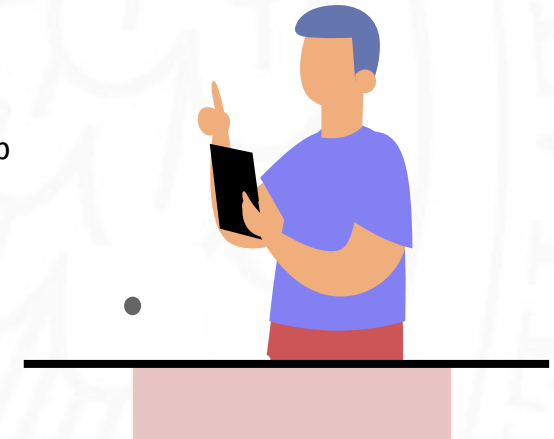

- ☐ This card is compulsory for Erasmus students (**except for ICM KA107 students**, who must take out a **Private Health Insurance** for the whole duration of their stay).
- ☐ The **Spanish National Health System**:
 - ☐ **Free of charge** for Erasmus Students (**Private Health Insurance holders to consult HI company about the health centers and doctors assigned for medical assistance**).
 - ☐ **Healthcare Centres** (family medicine, paediatrics and nursing)
 - ☐ **Hospitals** are all over the country but you'll need to be referred by a doctor for any hospital treatment.
 - ☐ **Medicines** prescribed by doctors must be purchased in pharmacies and will have the same discounts as Spanish residents.
- ☐ **Emergency** telephone: **112** (no area code needed)



Entry and stay in Spain as an **European student**: [information about legal requirements](#)

Central Register of Foreign Nationals

European citizens that will stay in Spain more than 3 months must register with the **Registro Central de Extranjeros**

WHERE: Oficina de Extranjería: https://mpt.gob.es/delegaciones_gobierno/delegaciones/madrid/servicios/extranjeria.html

What documents do I need?

1. [Official form \(EX-18\)](#), two copies, filled and signed by the UE national ☐
2. Copy of the passport or other identity document (not expired)
3. Copy of the European Health Insurance Card or any other proof of private health.
4. Erasmus accreditation
5. Fee: 10,78€ (it must be paid before the issue of the certificate). [MODELO 790, CÓDIGO 052.](#)

OPTION 5: *Certificado de registro de residente comunitario*

Application Period: no later than **3 months** after arriving to Spain.

Further information: [Portal para Extranjeros](#)
[Policia.es](#)



Entry and stay in Spain as an **Non- European student:**

<https://www.ucm.es/informacion/no-comunitarios>

VISA: stays for study programmes longer than 90 days will need a visa.

Where: [Spanish diplomatic mission or consular office](#) in whose demarcation the foreigner resides.
Oficina de Extranjería (Madrid).

- Please check our **Visa Guide** [here](#)
- If you need a particular acceptance letter, please contact erasmus1@ucm.es

TARJETA DE IDENTIDAD DE EXTRANJERO (TIE): required for visa holders with planned stay longer than 6 months.

Application Period: no later than **1 month** after arriving to Spain.

- Please check our **TIE Guide** [here](#)



Complutense Arts Centre(c arte c)

This museum-based area offers a view of the historical and artistic heritage and also acts as a dynamic forum for new art trends, culture and social integration.

Encuentros complutense

“Encuentros Complutense” is a forum for discussion and reflection which intends to connect and interact with society and boost the role of the university as a scientific, academic, cultural and social reference.

Music

- Concerts
- Music on Campus
- The Complutense University Choir
- Choral groups (Coro Microcosmos, Cantores de Santo Tomás y Coro Gospel)
- The Pulse and Plectrum Orchestra

Other Cultural Activities

- UCM Spanish Dance Group
- Cinema and Theatre
- Plastic Arts
- Summer Course in El Escorial
- The Complutense Summer School
- Complutense Latin American School

[Cultural Activities Website](#)

Museums, Theatre, Literature, Music, etc...

Collections (16)

- Entomology Collection
- Ethnobotany Collection
- “Gómez Pamo” Plant Histology Collection
- Herbarium of the Faculty of Biological Sciences
- Herbarium of the Faculty of Pharmacy
- History and Art Heritage Collection
- Historical Drug Collection
- “José María Prieto” Collection
- “Luis Simarro” Bequest
- Mineralogy Collection (Faculty of Geology)
- Mineralogy Collection (Faculty of Pharmacy)
- Model Collection for the teaching of Botany
- Numismatic Collection
- Pedagogical Collection of Textiles
- Science and Technical Heritage Collection
- UCM Palaeontology Collections

Museums (13)

- Complutense Veterinary Museum
- “García-Santesmases” Museum of Computer Technology
- Hispanic Pharmacy Museum
- “Javier Puerta” Museum of Anatomy
- “Luis de la Macorra” Museum of Odontology
- “Manuel Bartolomé Cossío” History of Education Laboratory
- Museum of American Archaeology and Ethnology
- Museum of Astronomy and Geodesy
- Museum of Comparative Vertebrate Anatomy
- Museum of Geology
- Optics
- Pedagogical Museum of Children’s Art
- “Profesor Reverte Coma” Museum of Medical, Forensic, Palaeopathological and Criminal Anthropology

About Una Europa

[@una_europa](#)

[#Una_Europa](#)

una
europa



1. Established in 2018, **Una Europa** is one of Europe's leading alliances funded under the prestigious *European Universities* initiative of the European Commission.
2. **Universidad Complutense de Madrid** is a founding partner, together with other 10 great higher education institutions.
3. From the oldest - such as Bologna, the Sorbonne or the Complutense itself, which have been educating generation after generation since the Middle Ages - to the most recently established, all of them pursue **excellence** as a premise and are leaders in Research.
4. Today, more *than half a million students* are educated on their campuses and together they have nearly 100,000 employees (teachers, researchers and staff).

[Video: Introducing Una Europa](#)

If you don't want to miss out on any of the opportunities that Una Europa has to offer, follow the alliance at Twitter, Instagram or LinkedIn.



Co-funded by the
Erasmus+ Programme
of the European Union

Get to know more at www.una-europa.eu.

Una Europa University Partners

- + Freie Universität Berlin
- + Università di Bologna
- + University College Dublin
- + University of Edinburgh
- + Helsingin Yliopisto
- + Universiteit Leiden
- + Uniwersytet Jagielloński w Krakowie
- + KU Leuven
- + Universidad Complutense de Madrid
- + Université Paris 1 Panthéon-Sorbonne
- + Universität Zürich

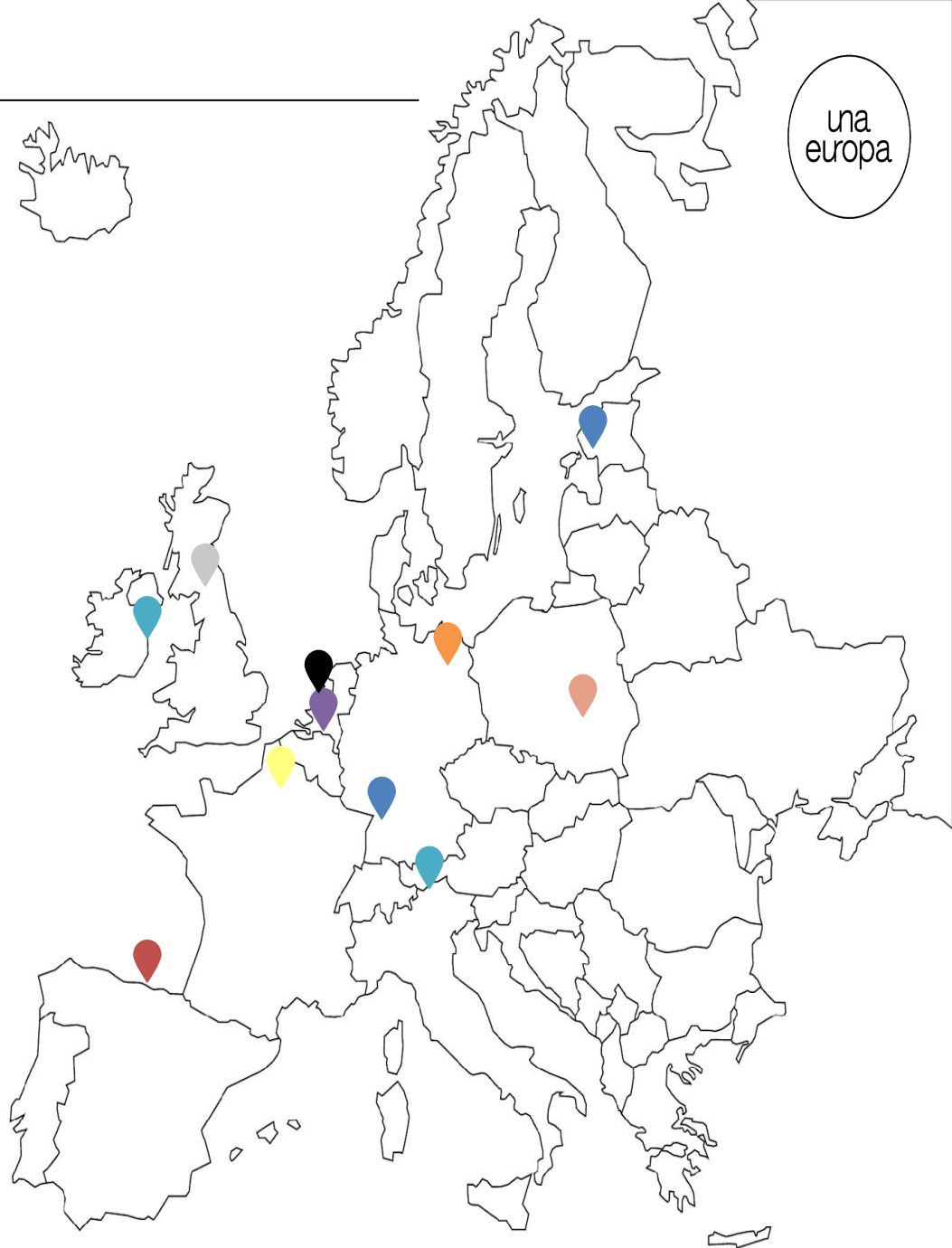

una
europa



Co-funded by the
Erasmus+ Programme
of the European Union



The Student House. The Centre for students and their associations, with a permanent presence in many different academic professional and personal areas. [\[link\]](#)



Internships and Employment Office. The Internships and Employment Office assists students and Complutense graduates to find their place in the labour market. [\[link\]](#)



Studentships and grants. These may be general, for mobility, collaboration, excellent academic performance, for people with disabilities, for study abroad... and UCM Practical Training Scholarships.



Compluemprende. The Office of University Entrepreneurs, created to support university students with a business idea; it is also the Orientation Site for the Entrepreneur Campus Programme, belonging to the Portal of Entrepreneurs of the Community of Madrid. [\[link\]](#)

PROFESSIONAL DEVELOPMENT COURSES

These are **specialized courses, not included in the official degree plans**, which offer opportunities for professional, scientific and technical development and specialization; of varying duration, hour intensity and mode of delivery (classroom learning, blended learning and e-learning).

The UCM offers **350** Complutense Qualifications:

Courses requiring prior university qualifications:

- 115 Unofficial Master's Degrees
- 22 Specialisation Diplomas
- 22 Experts

Courses not requiring prior university qualifications:

- 191 Life long learning Diplomas and Certificates

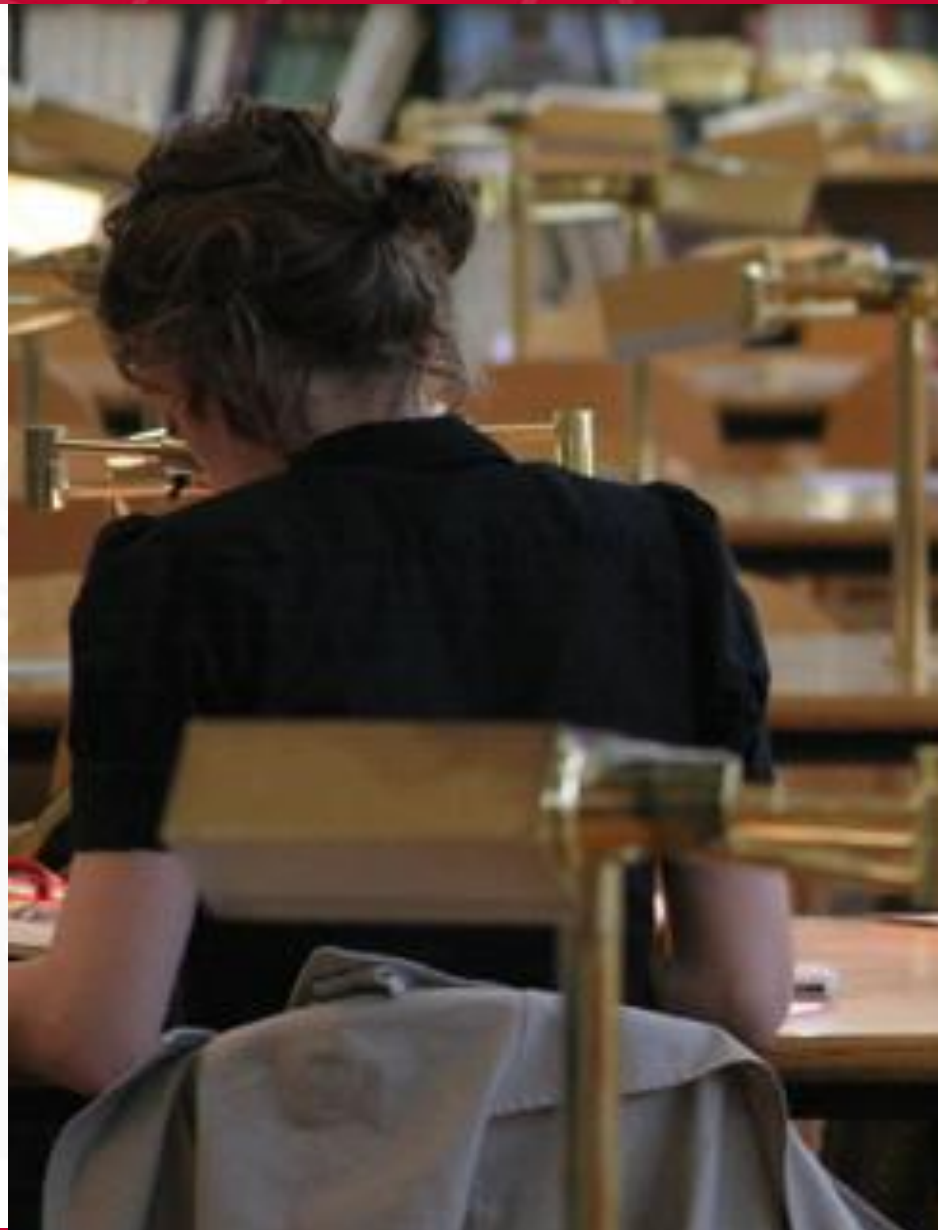



Centro Complutense para la
Enseñanza del Español

The Centre manages courses of Spanish as a Foreign Language, Spanish Culture and Spanish Teacher Training. In addition, it is the examining centre for Spanish as a Foreign Language Exams DELLE and SIELE.

Contact Details

CENTRO COMPLUTENSE PARA LA ENSEÑANZA DEL ESPAÑOL

Faculty of Language Studies – Building A - Ciudad
Universitaria - 28040 Madrid

Tel: (+34) 913.945.325 - (+34) 913.945.336

ceextran@filol.ucm.es





Idiomas COMPLUTENSE offers a wide range of languages, facilitating official recognition across Europe of all certificates obtained, and preparation for tests such as TOEFL, Cambridge, DELF, CELI, etc.
UCM students may enroll in any of 22 different languages at the Faculty of Philology, which will appear in their academic records.

Contact Details

Multiusos Building
C/ Profesor Aranguren, s/n, 2nd floor
Rooms 2.142 y 2.143
Ciudad Universitaria 28040 MADRID

Student Office

Opening hours: from **09.00 to 15.00 h.**
(+34) 91 394 7754



Oficina para la Inclusión de las Personas con Diversidad (OIPD)

Office of Diversity & Inclusion

- Support for International Mobility students (IN/OUT). Previous contact with home universities. Student Adaptation Reports. Support for follow-up class.
- Socio-educational attention and tailored curricular adaptation to the teaching-learning process as well as assessment of personal needs
- Counseling
- Recognition of Credits Programmes, Sign Language Interpretation, ONCE (visually impaired students) Volunteering, Employability, etc...

Location and Contact:

MONCLOA CAMPUS – The Student House
Avda Complutense s/n. 28040 (Madrid).

Email: oipd@ucm.es

Tel: 91 394 7172 / 7182

Office Hours: Monday to Friday (9,00 – 14,00)

SOMOSAGUAS CAMPUS

Faculty of Economics and Business Administration
Diversity Unit- Main Building, Ground Floor
Pozuelo de Alarcón - 28040

Email: oipd@ucm.es

Tel: 91 394 3113

Office Hours: Monday to Friday from 10,00 to 14,00



Counselling and Psychological Services for Students

PsiCall provides telephone professional counselling to currently enrolled students.

The means of communication to provide this service differs according to the characteristics of each demand and the preference of callers. The telephone is the main tool of PsiCall, supported by chat and email, which allows them to provide a quick response to emergency problems and provide guidance, counseling and psychological care.

Our Counsellors are clinical or counselling psychologists, experienced in working with catastrophes and telephone attention, with experience in clinical practice.

You can get in touch with our service, via telephone 913945200, or email (psicall@ucm.es)



¡Welcome to...



MADRID

Madrid is

- The 3rd most populated city in Europe
- The 2nd safest European Capital
- Over 200.000 students
- Prosperous Lifestyle
- Modern Infrastructures
- Avant-garde facilities

OFFICIAL TOURISM WEBSITE

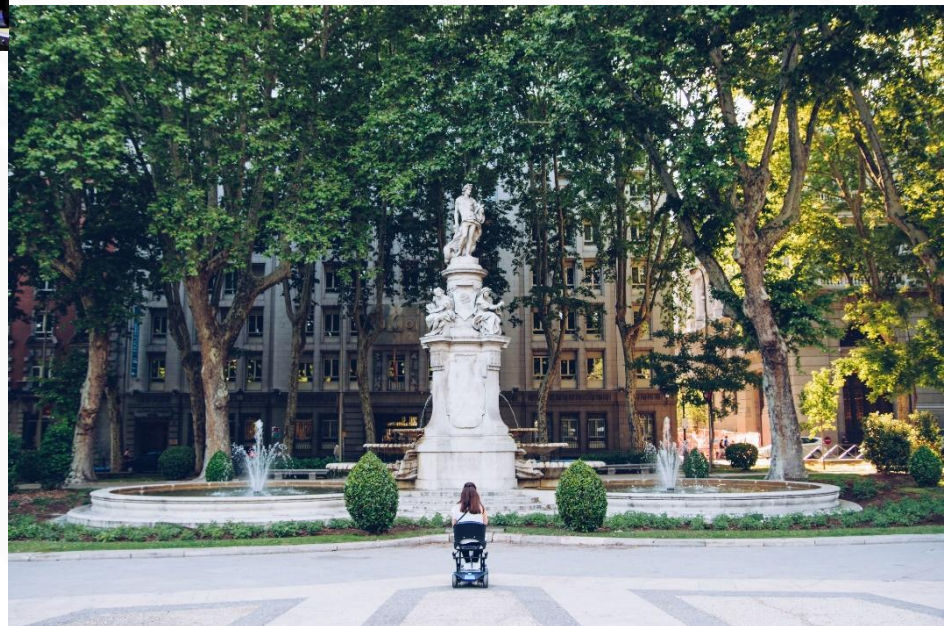

Frequently Asked Questions



erasmus1@ucm.es

