



Sección Departamental de Anatomía y Embriología
Facultad de Veterinaria UCM

ESQUELETO AXIAL SUIDO



Este obra está bajo una licencia de Creative Commons Reconocimiento-NoComercial-SinObraDerivada 4.0 Internacional.



8

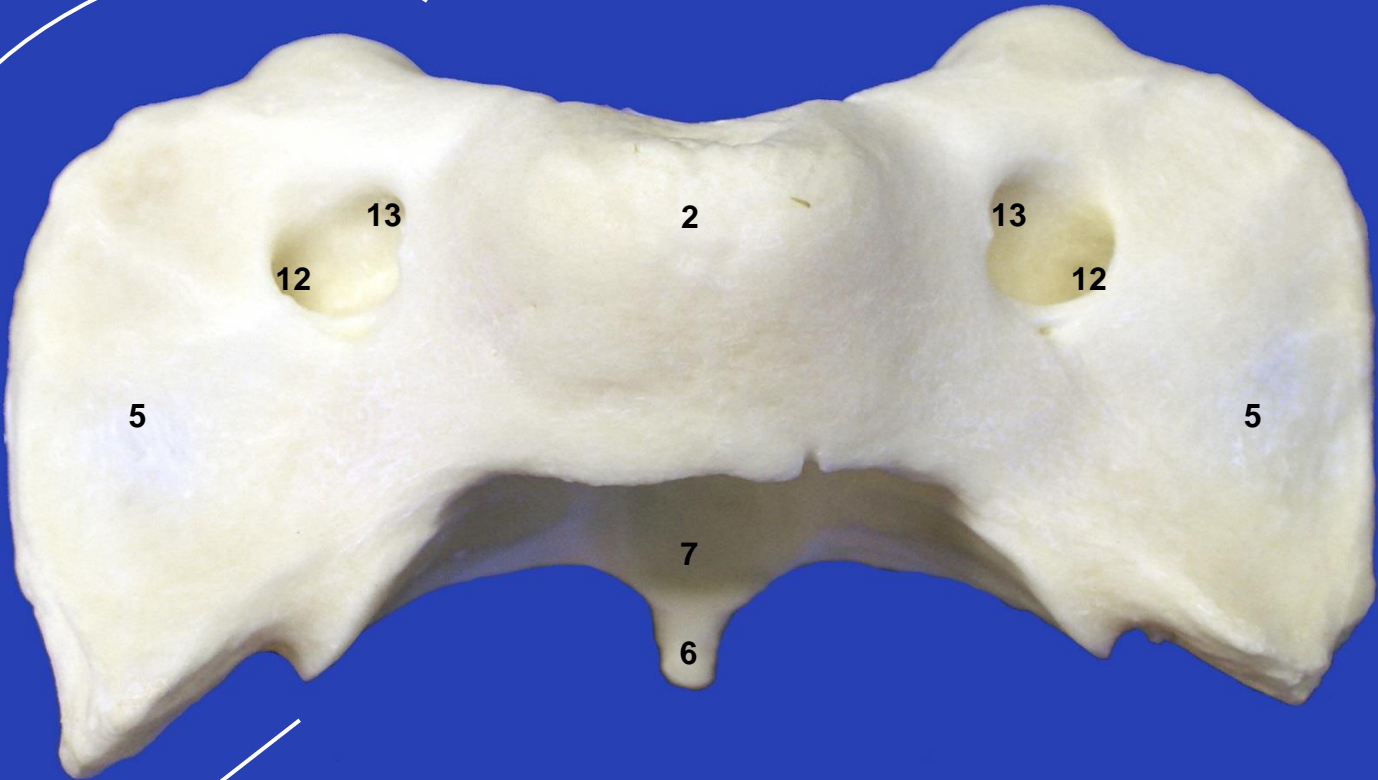

Atlas. Vista dorsal



8

1

1

11

12

12

11

6

10

10

Atlas. Vista ventral

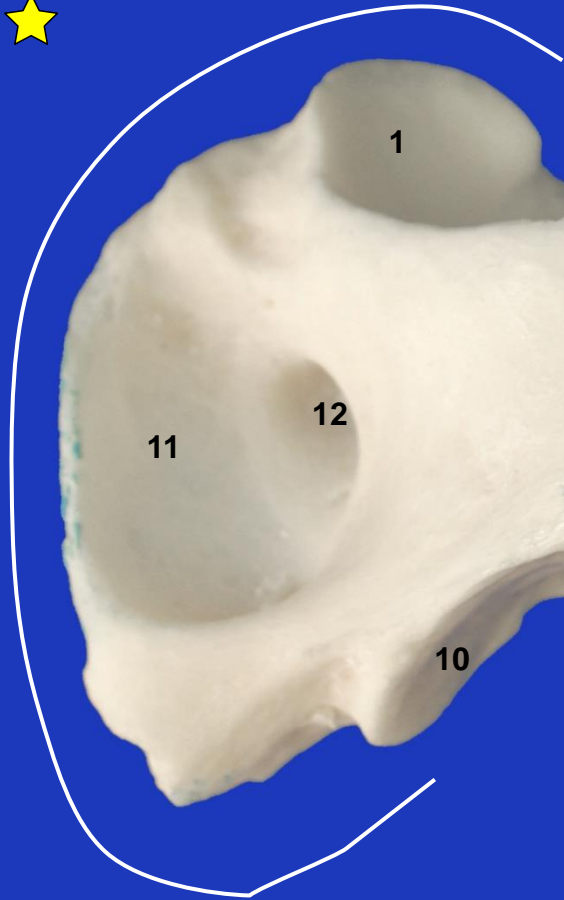

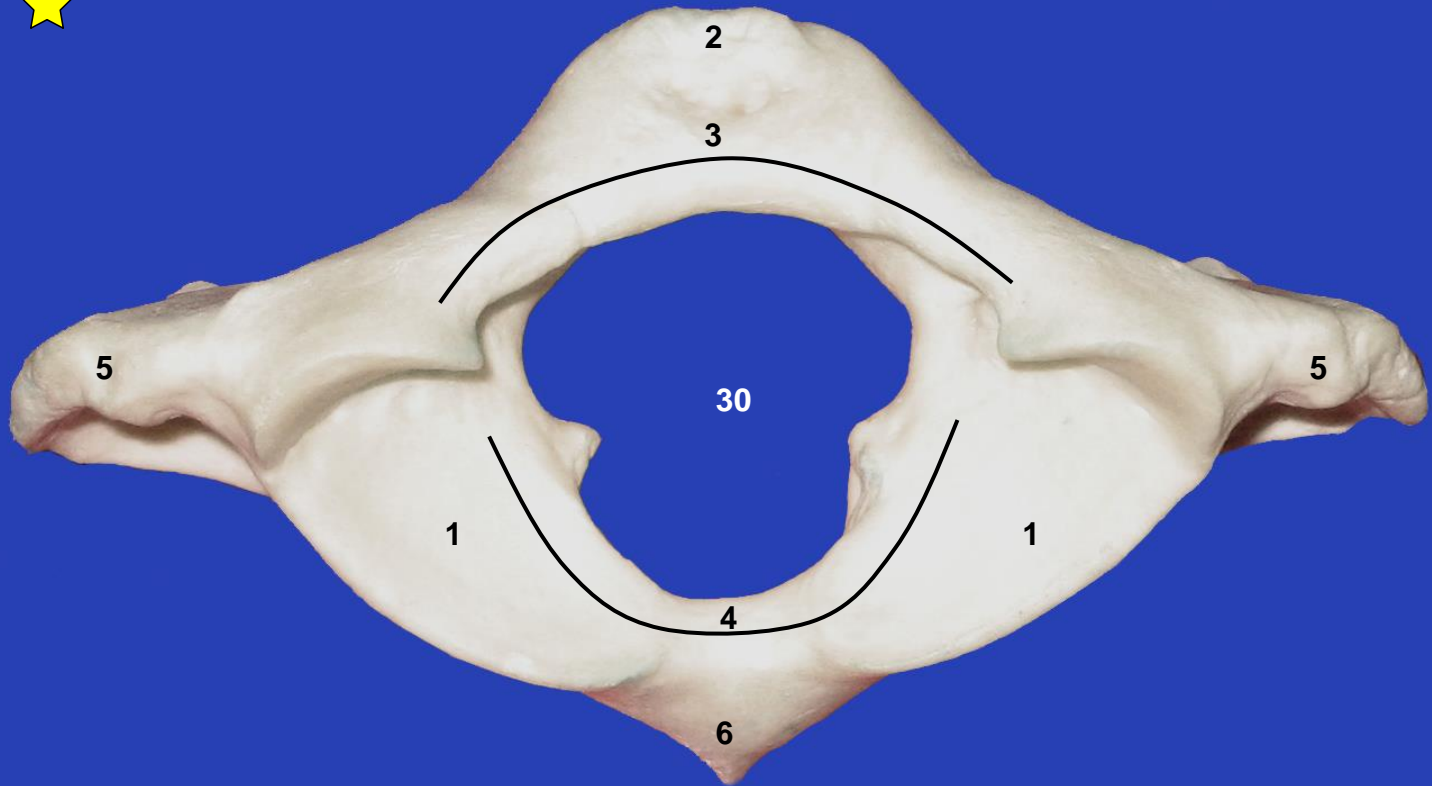

Atlas. Vista craneal

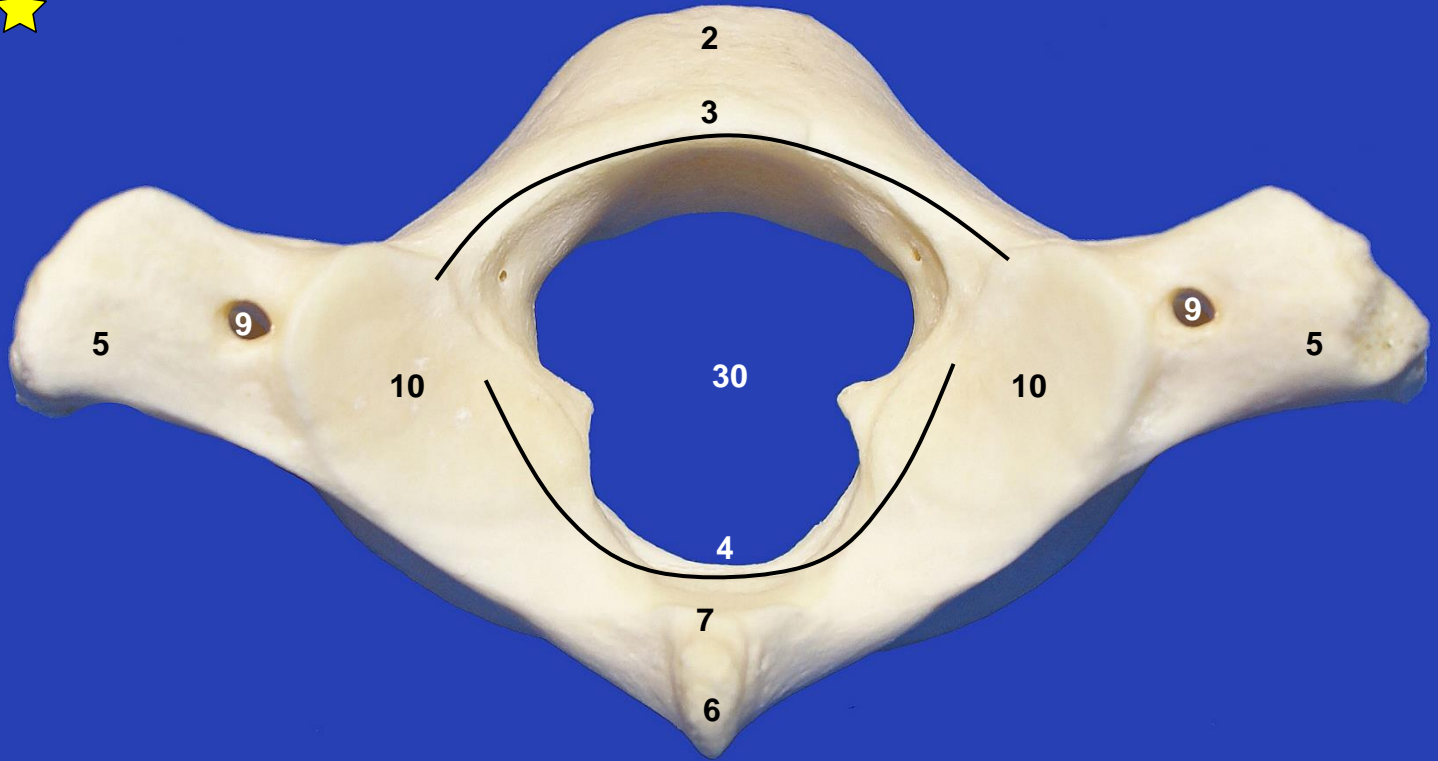

Atlas. Vista caudal

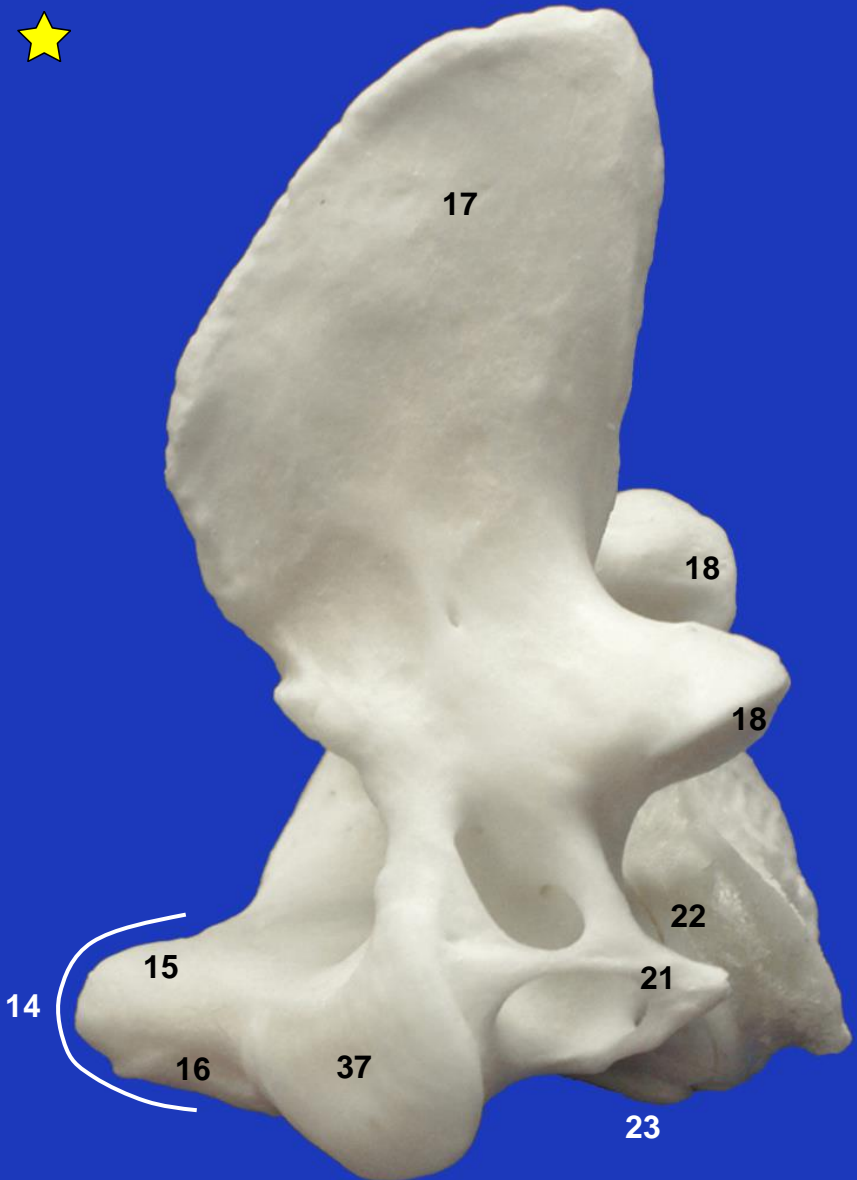

Axis. Vista lateral izquierda

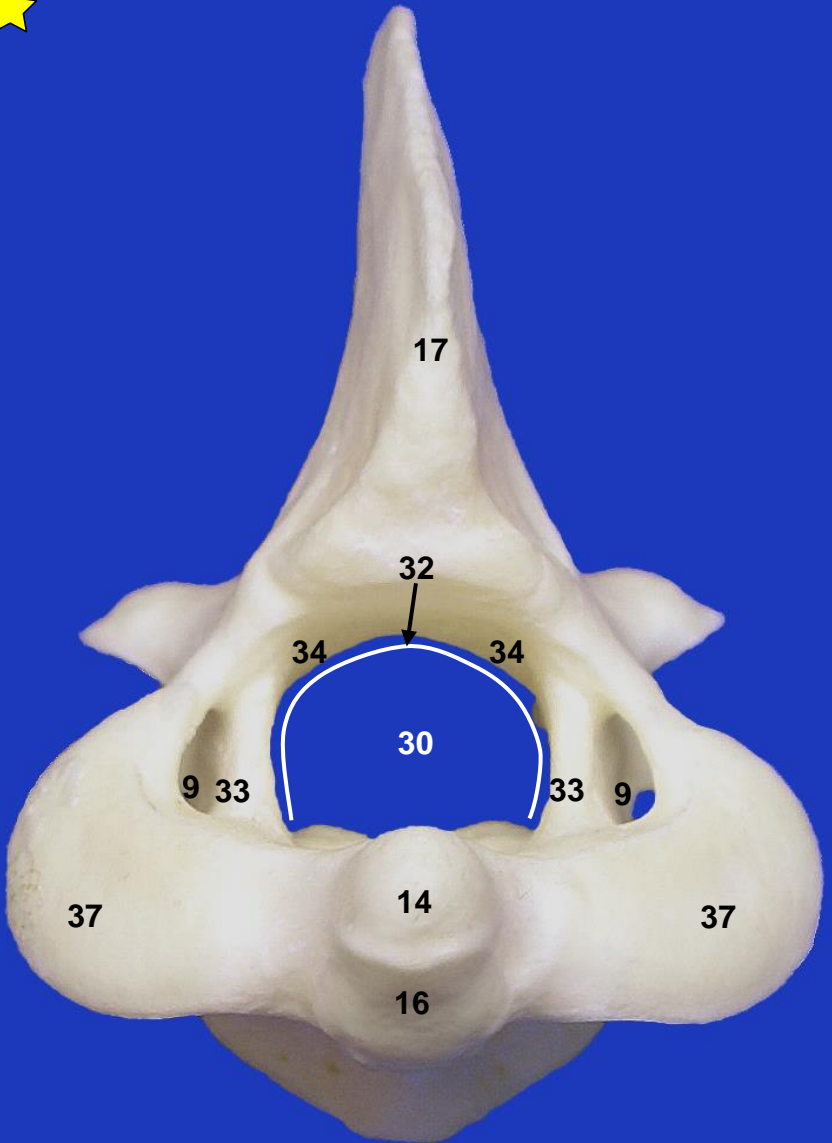

Axis. Vista craneal

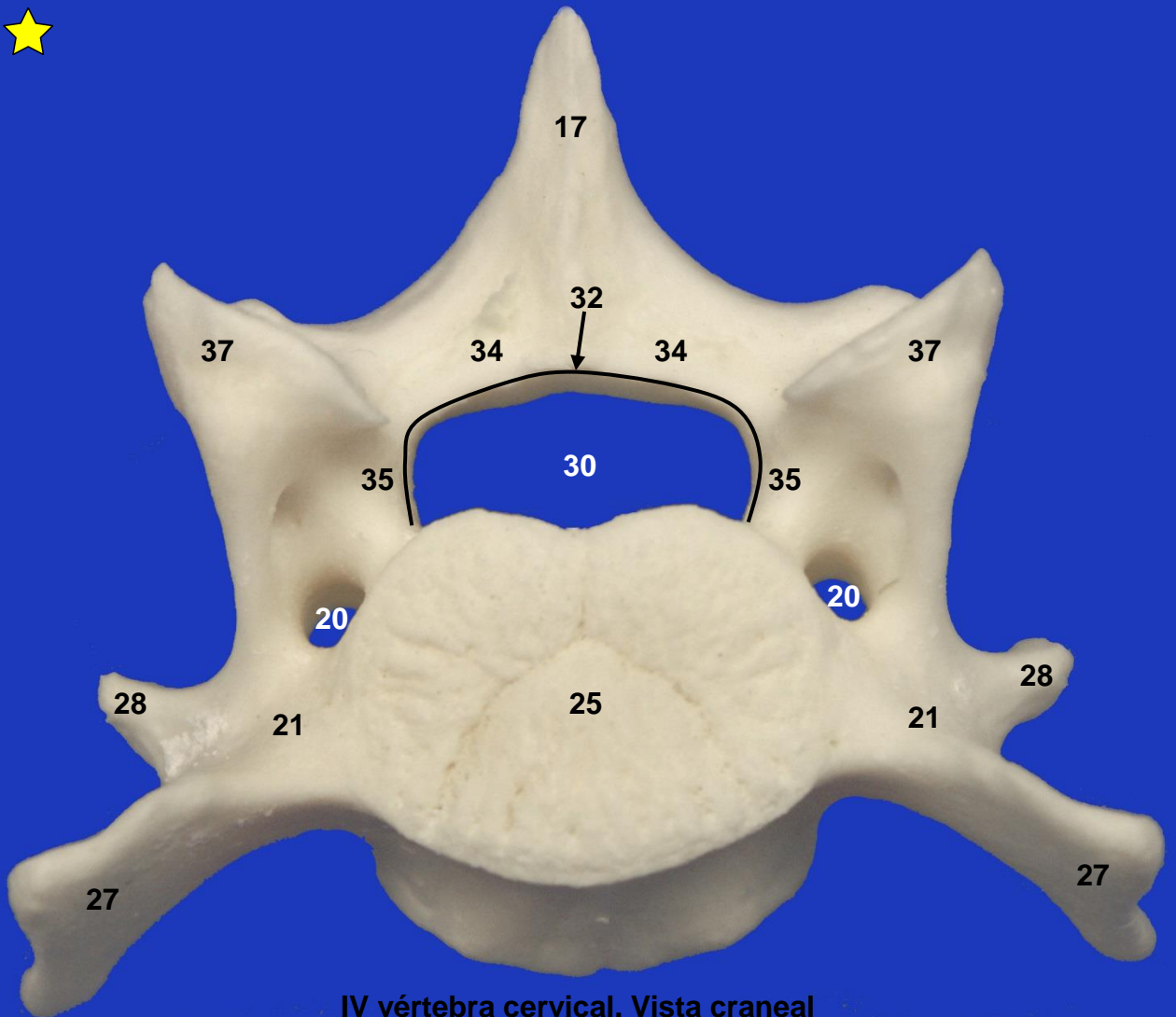

IV vértebra cervical. Vista craneal

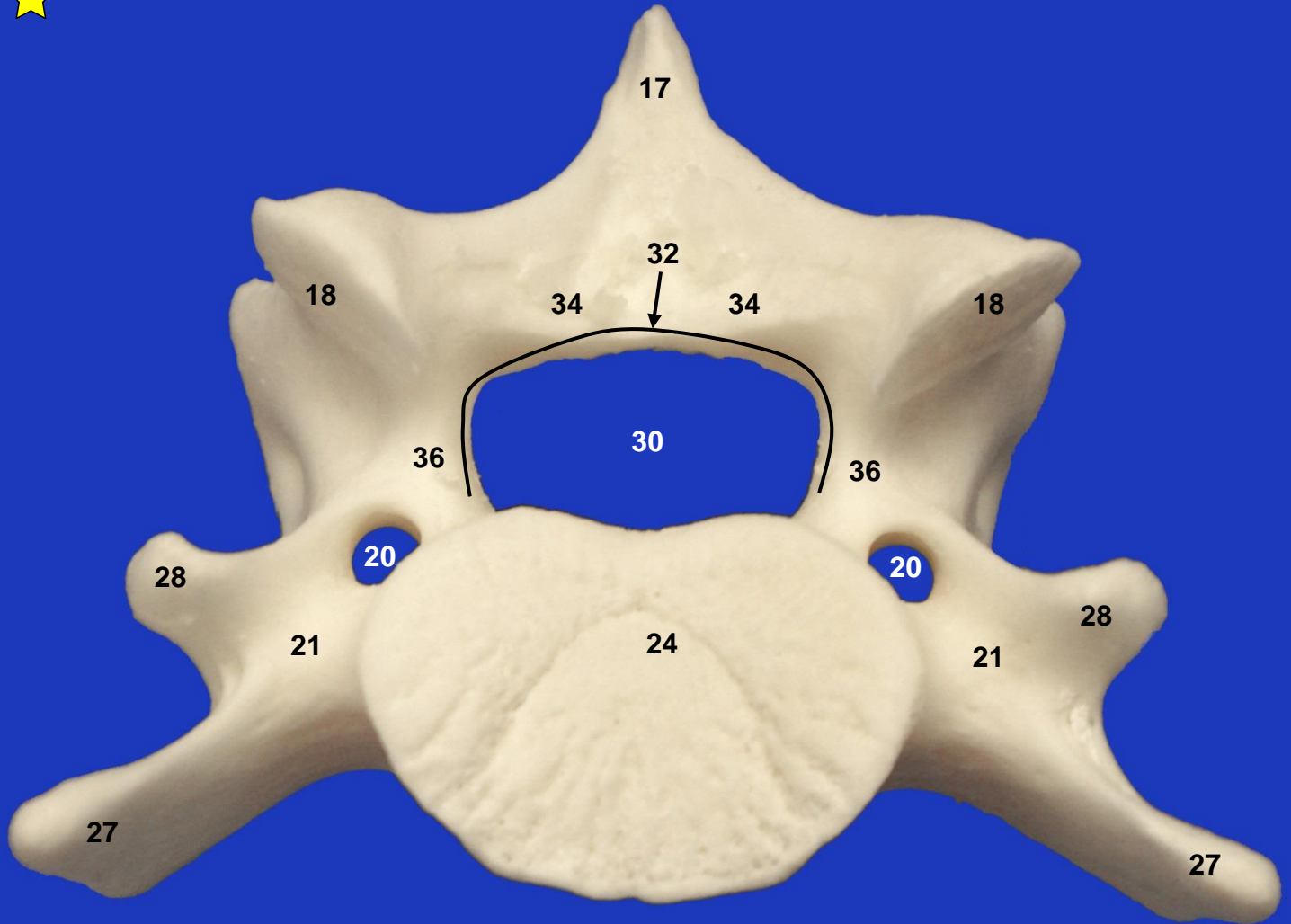

IV vértebra cervical. Vista caudal

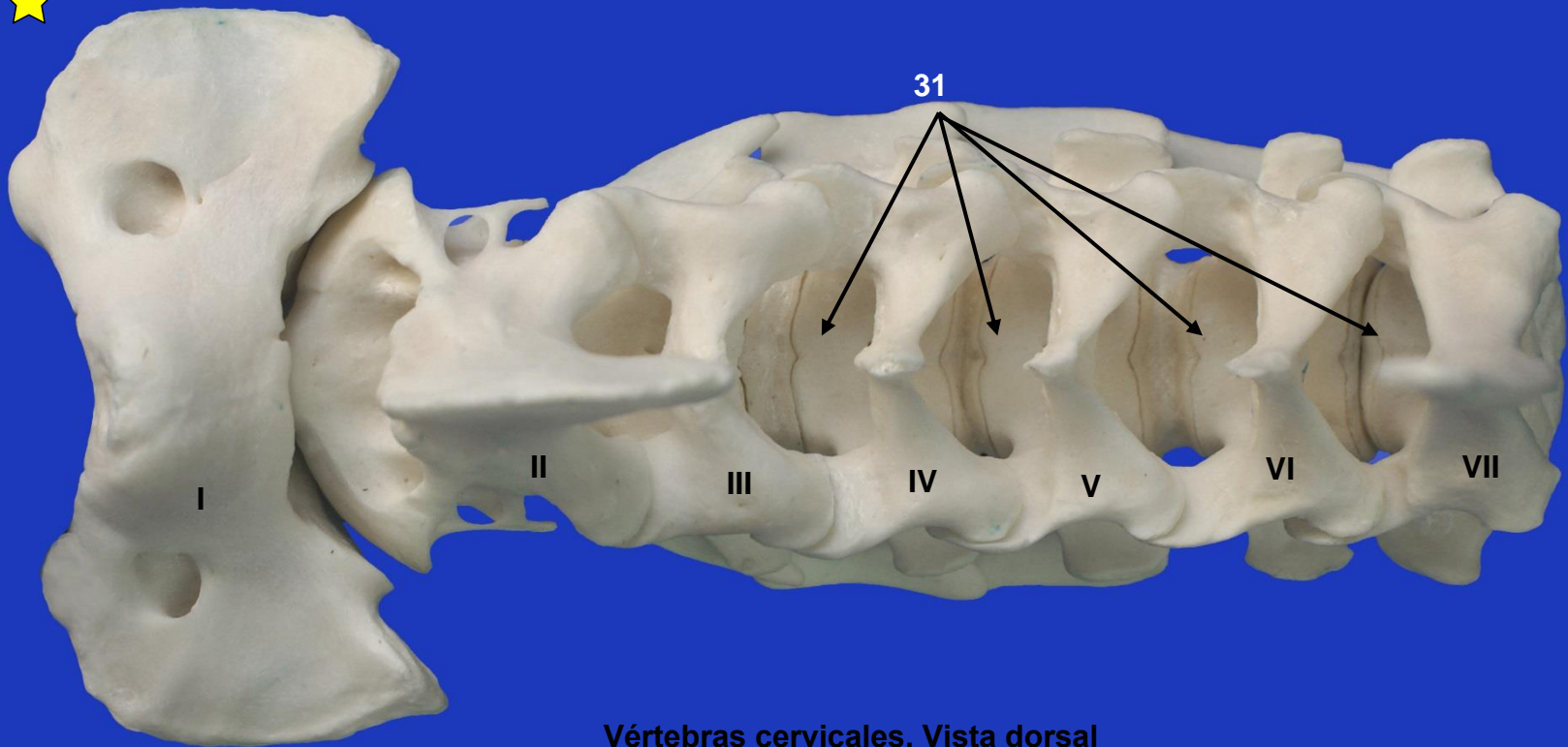

Vértebras cervicales. Vista dorsal

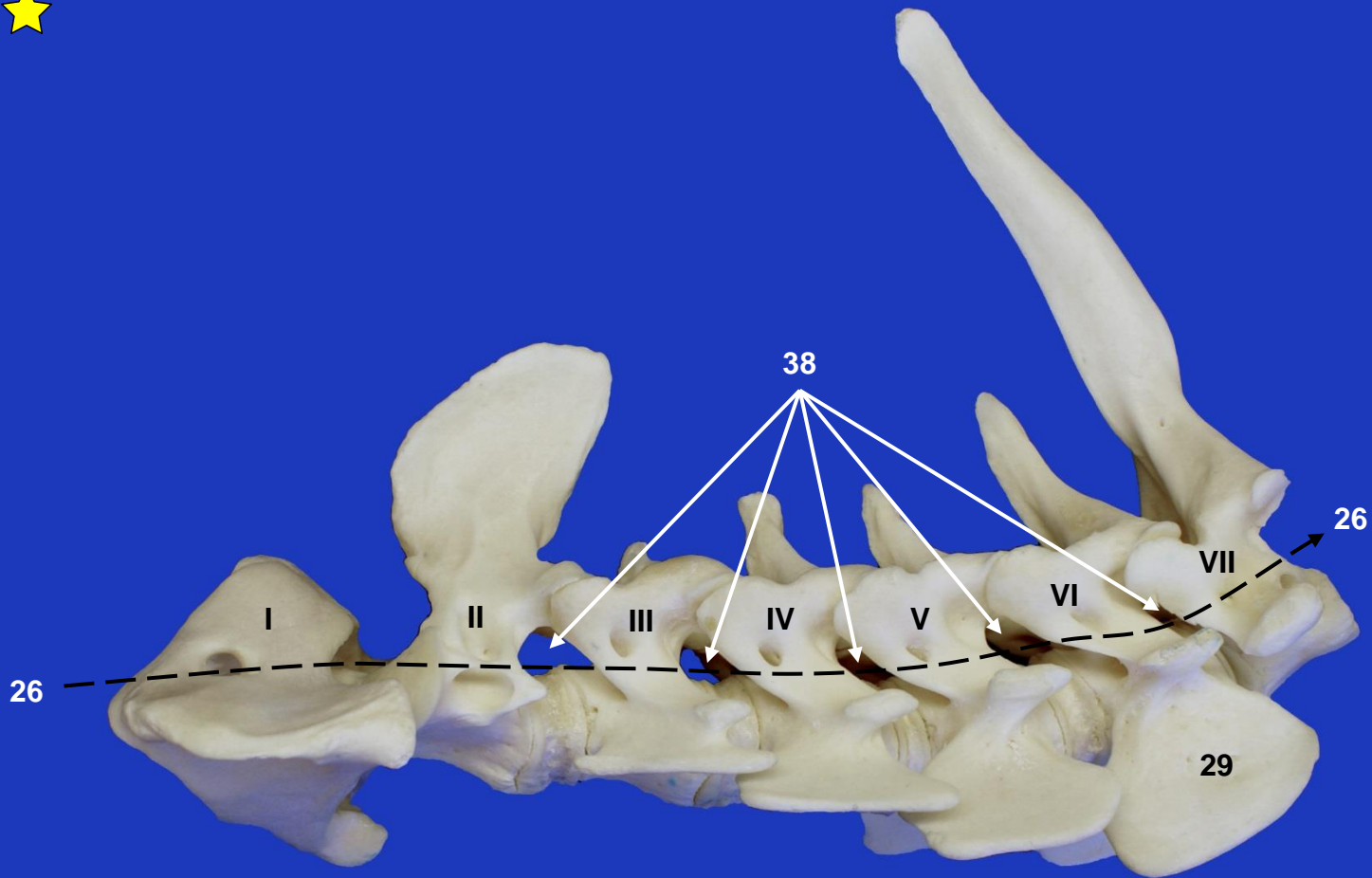

Vértebras cervicales. Vista lateral izquierda

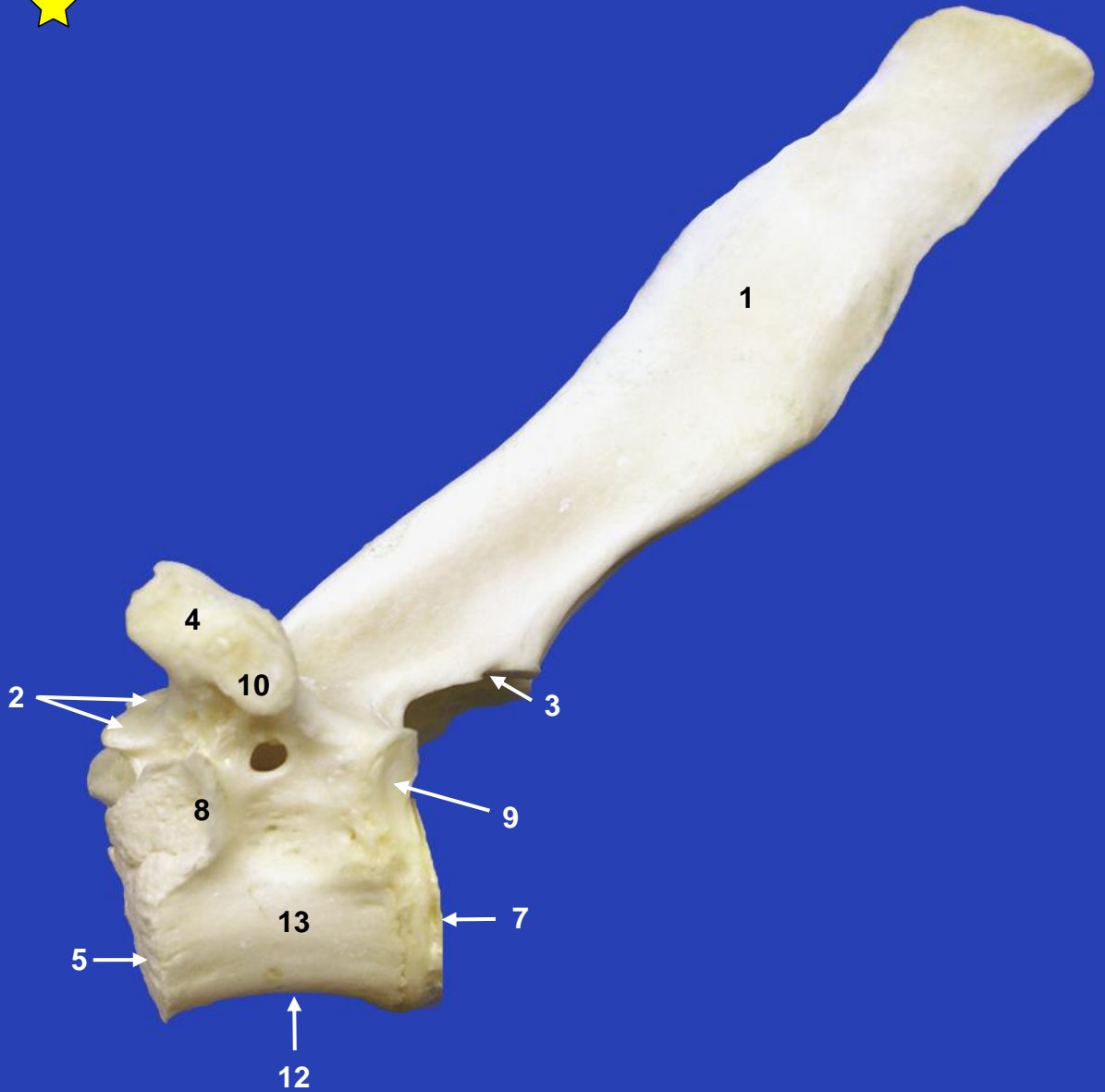

Vértebra torácica. Vista lateral izquierda

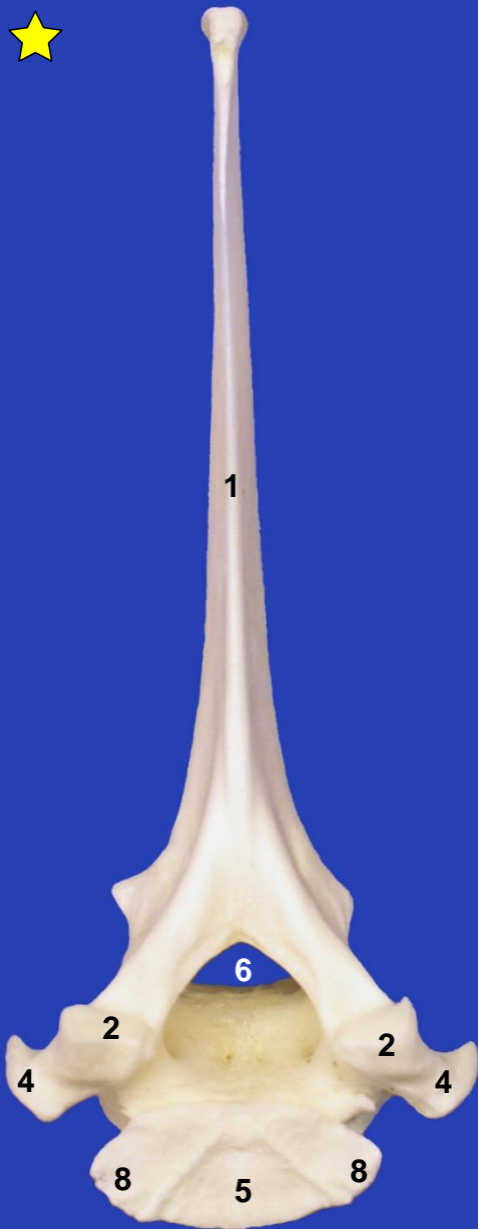

Vértebra torácica. Vista craneal



Vértebra torácica. Vista caudal

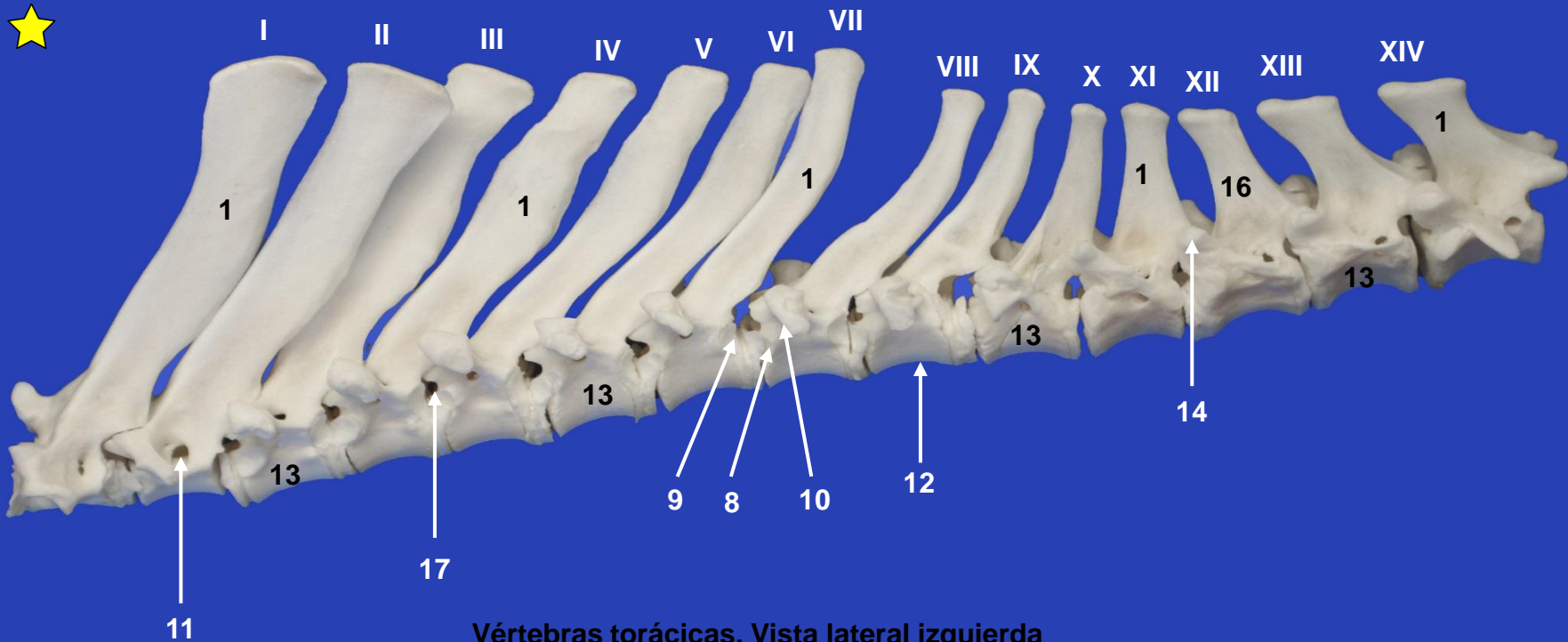

Vértebras torácicas. Vista lateral izquierda



5

6

Costilla. Vista lateral



Costilla. Vista medial

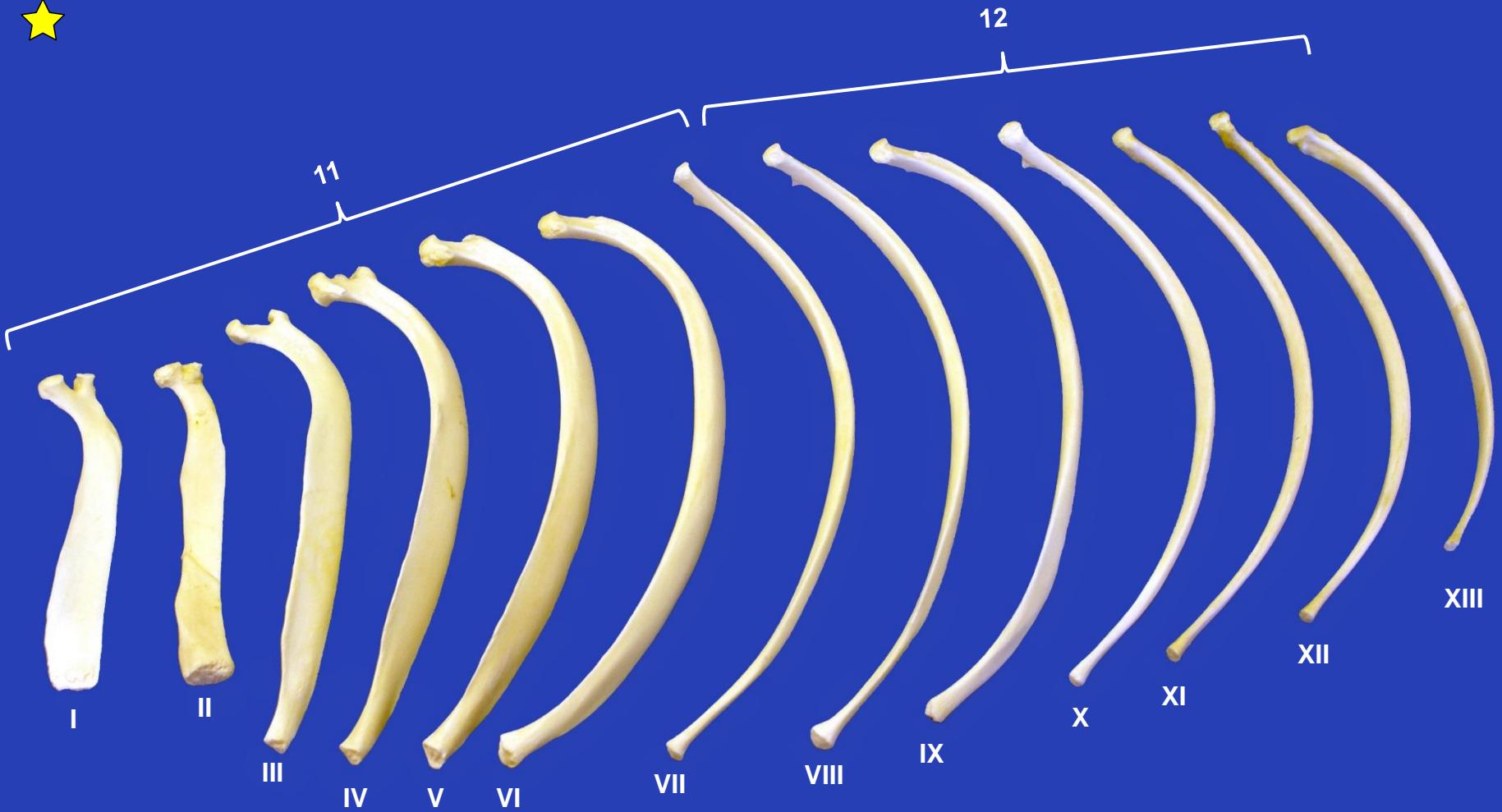

Secuencia de costillas. Vista lateral izquierda



1

2

3

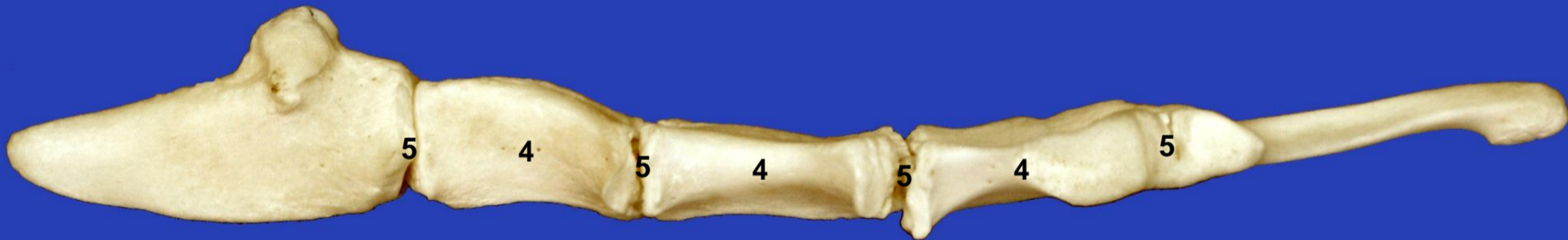

Esternón. Vista lateral izquierda



1

2

3

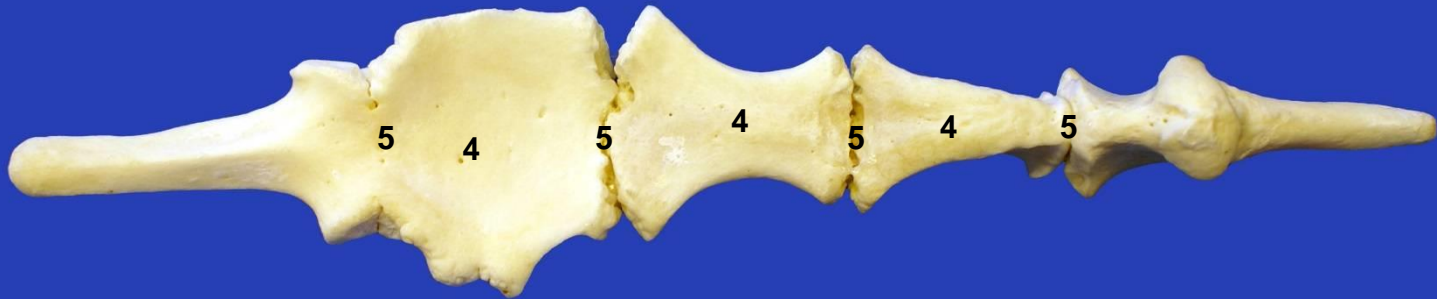

Esternón. Vista dorsal

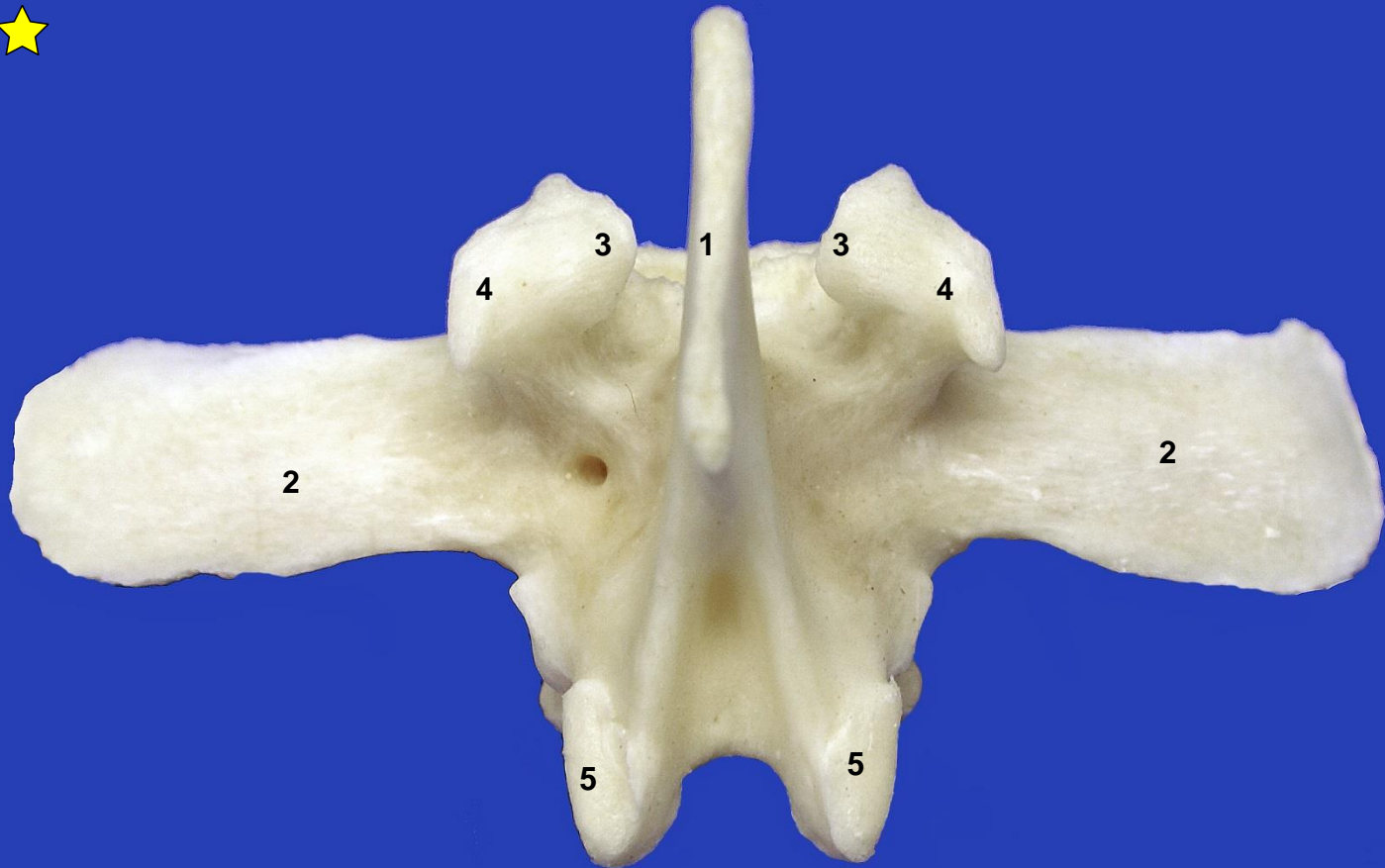

Vértebra lumbar. Vista dorsal

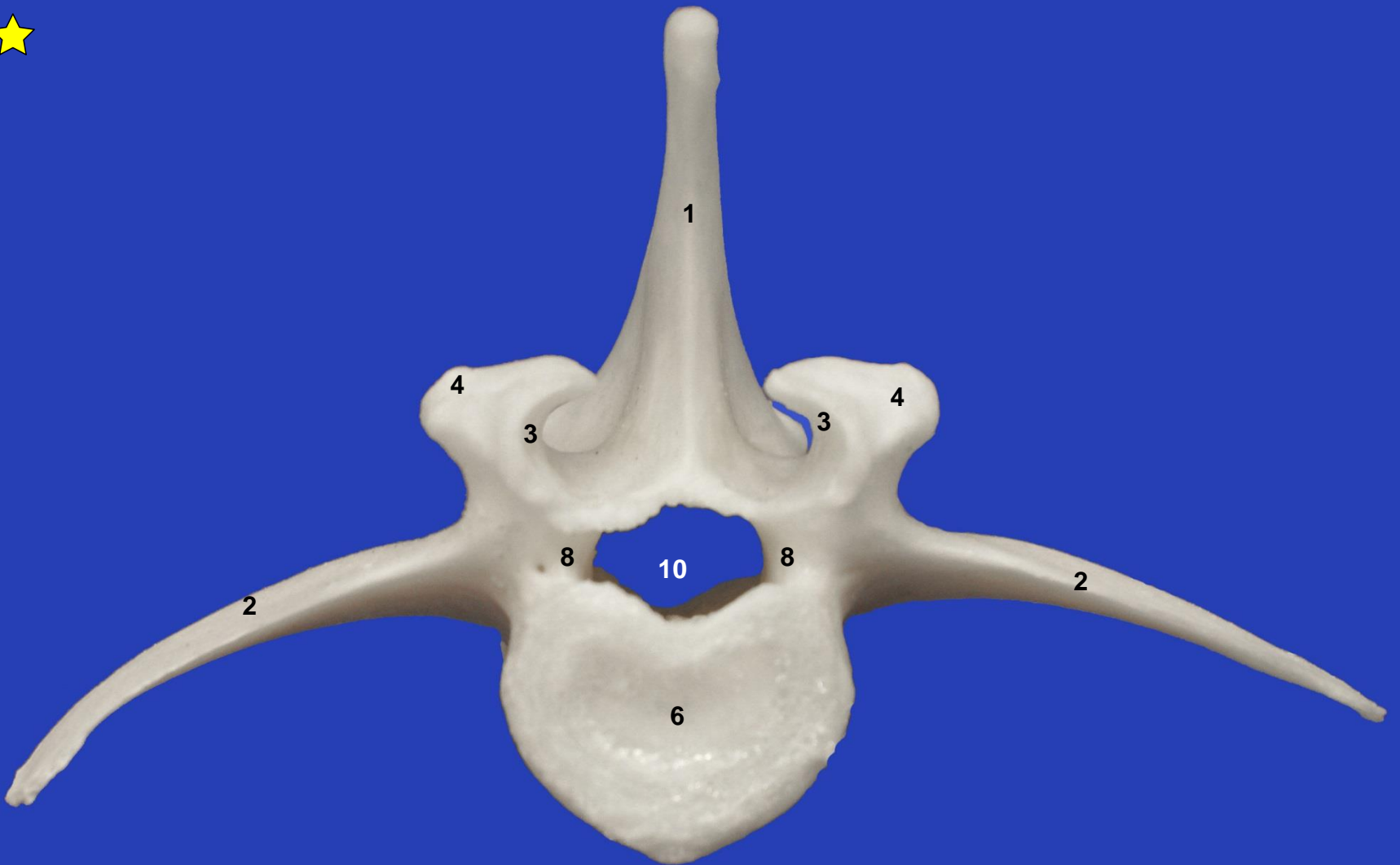

Vértebra lumbar. Vista craneal

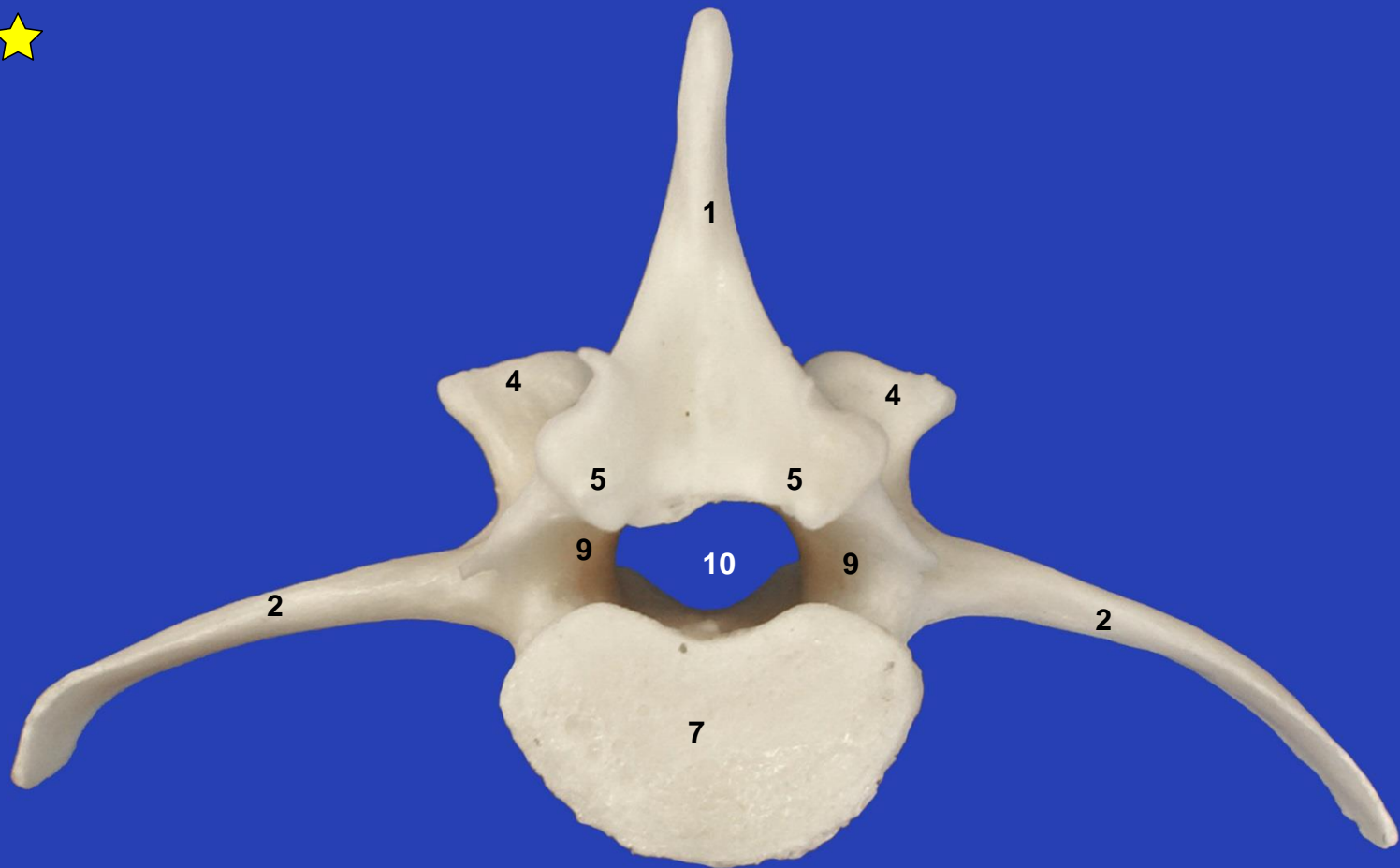

Vértebra lumbar. Vista caudal

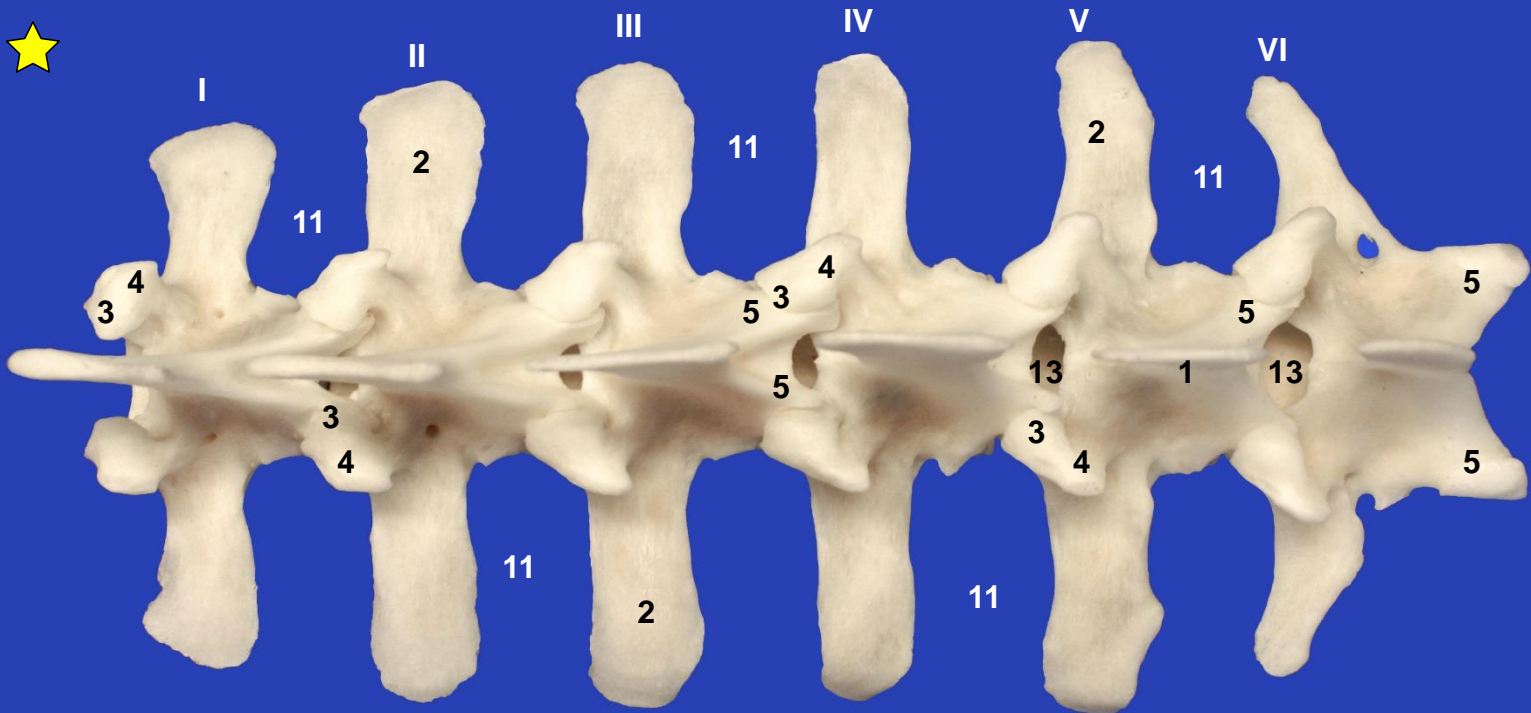

Vértebras lumbares. Vista dorsal

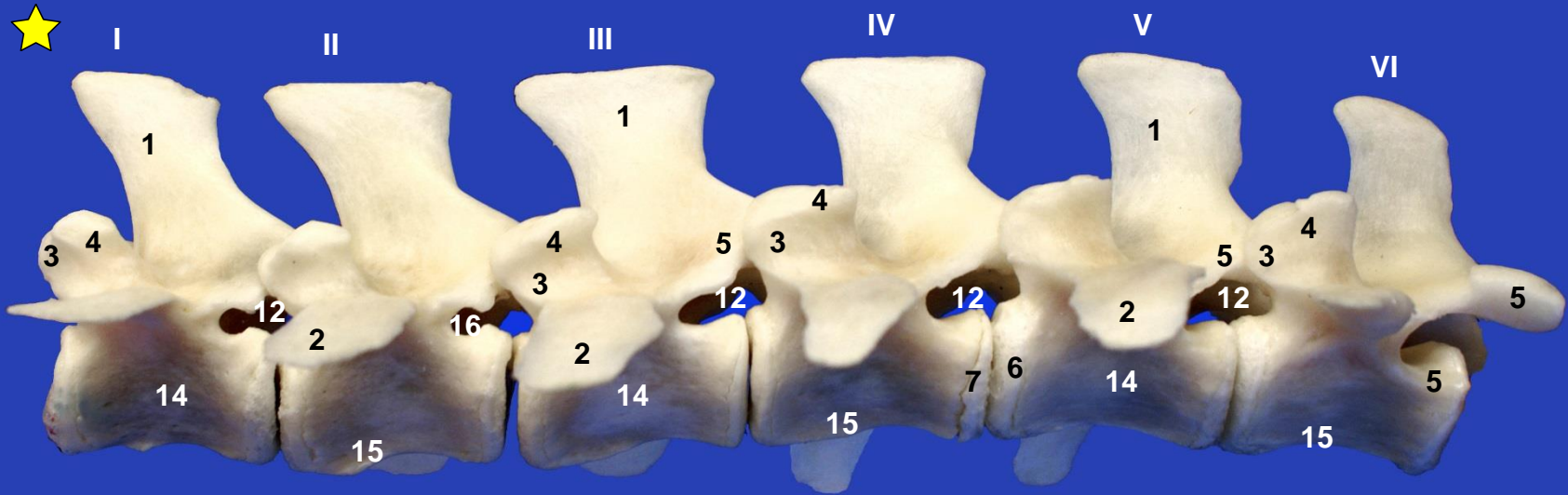

Vértebras lumbares. Vista lateral izquierda

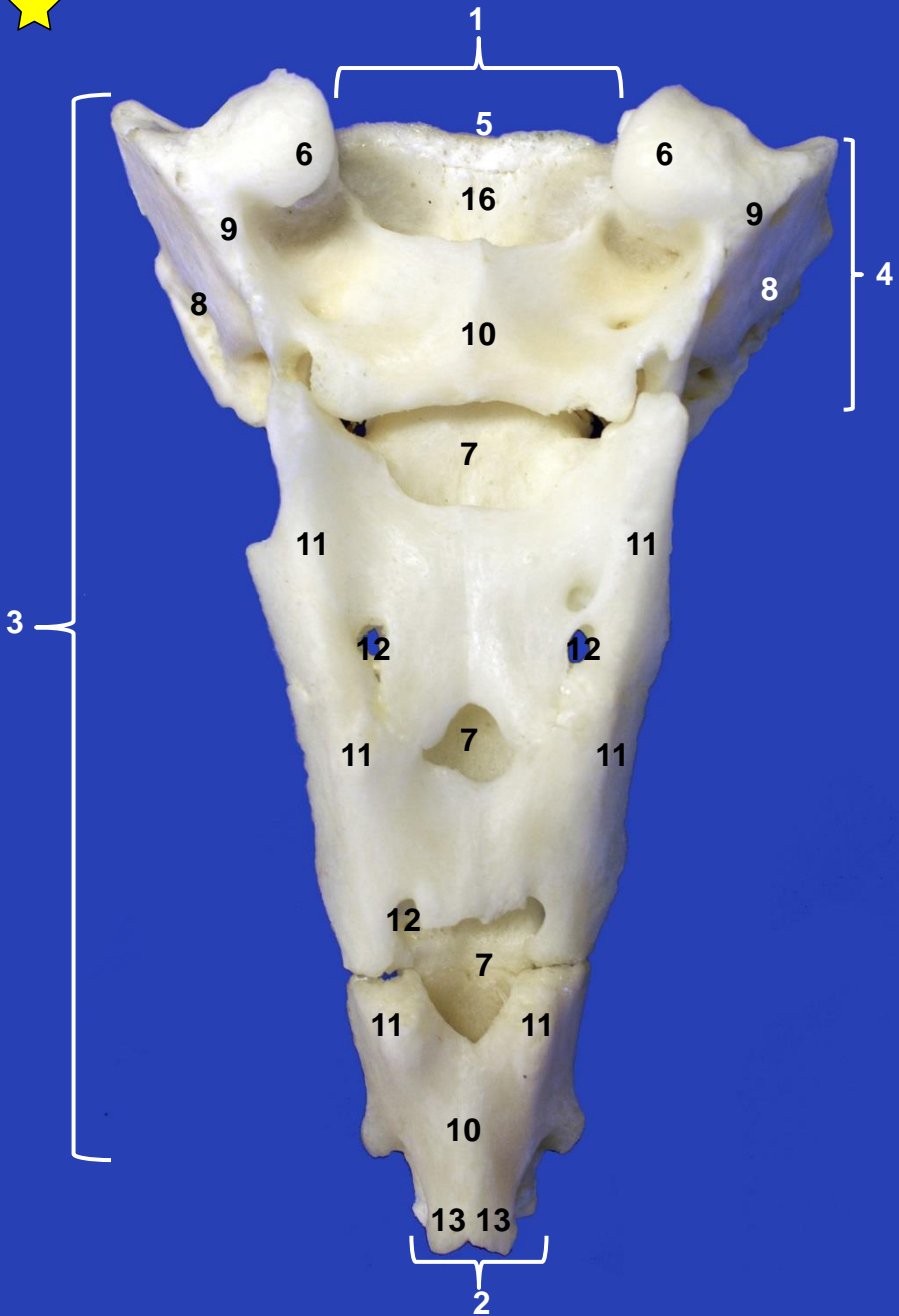

Sacro. Vista dorsal

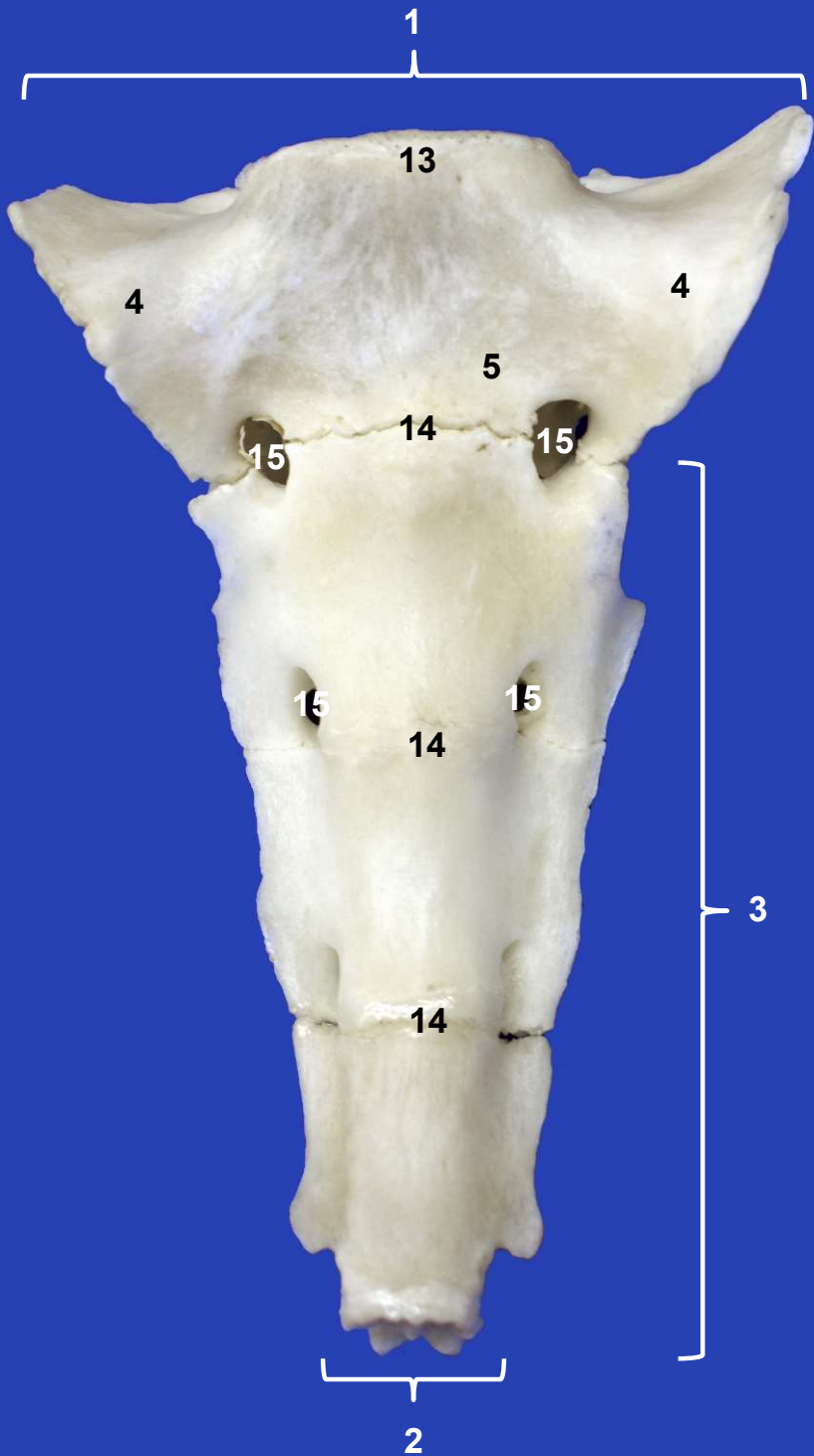

Sacro. Vista ventral o pélvica

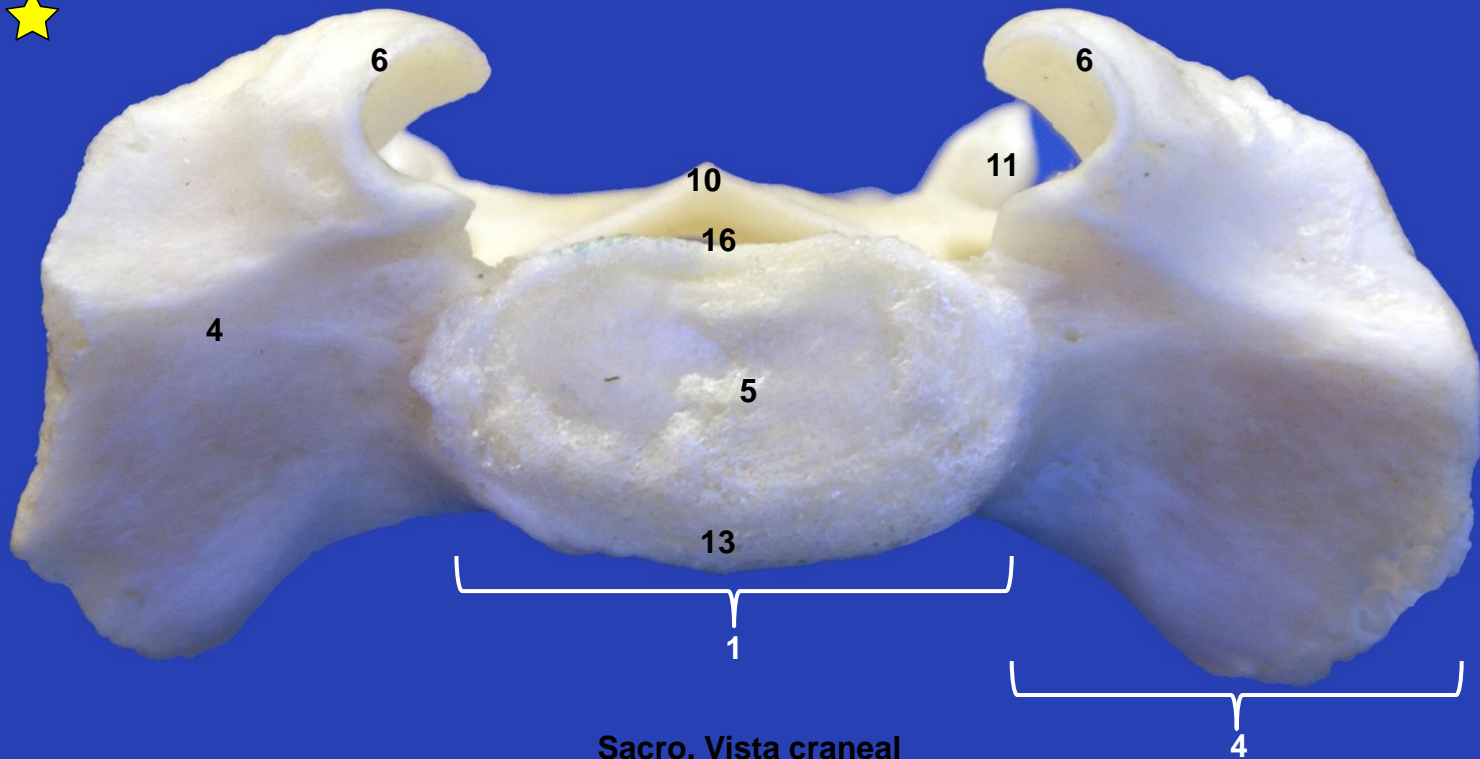



**Vértebras caudales.
Vista dorsal**