



Sección Departamental de Anatomía y Embriología
Facultad de Veterinaria UCM

ESQUELETO AXIAL PERRO



Este obra está bajo una licencia de Creative Commons Reconocimiento-NoComercial-SinObraDerivada 4.0 Internacional.

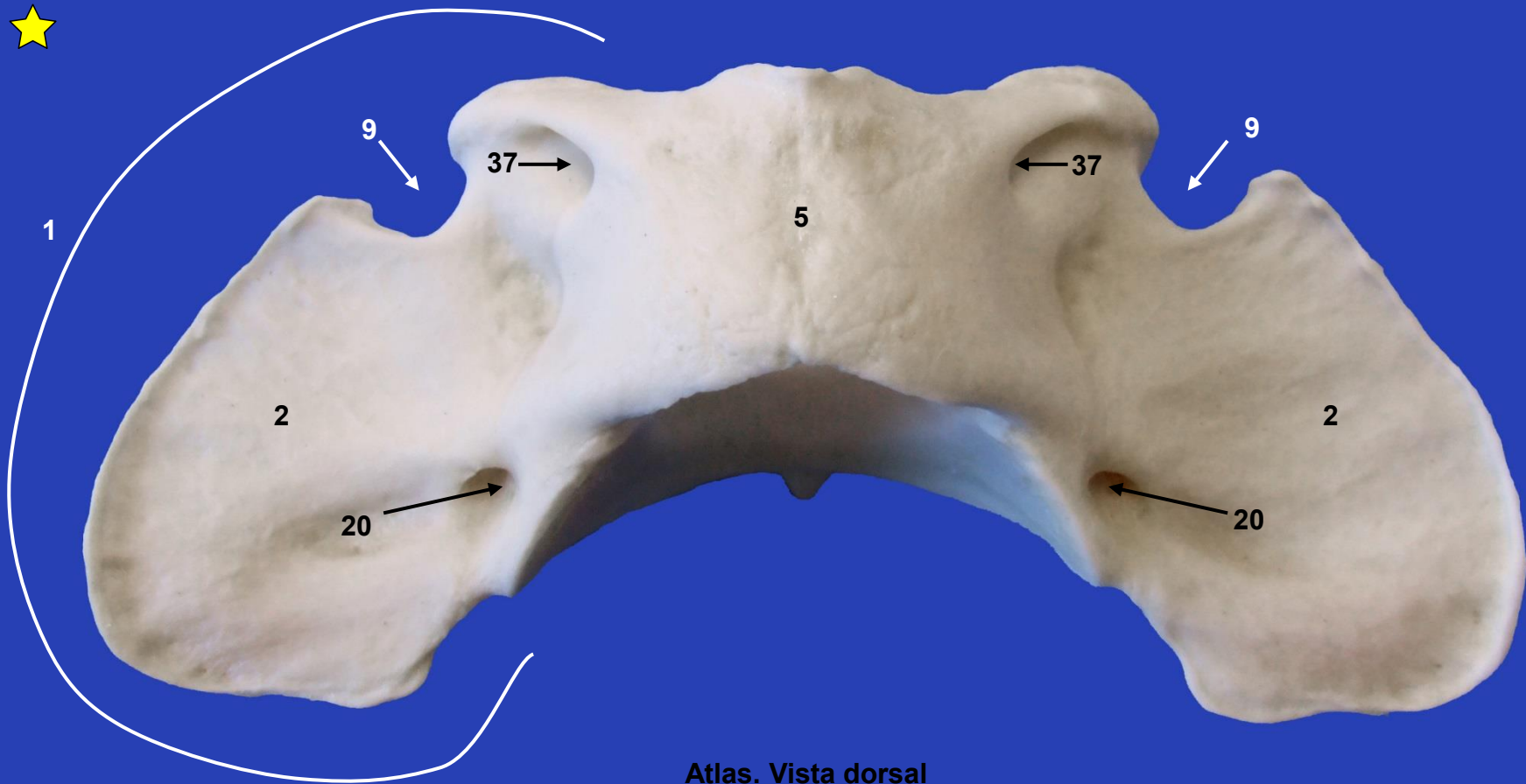

Atlas. Vista dorsal

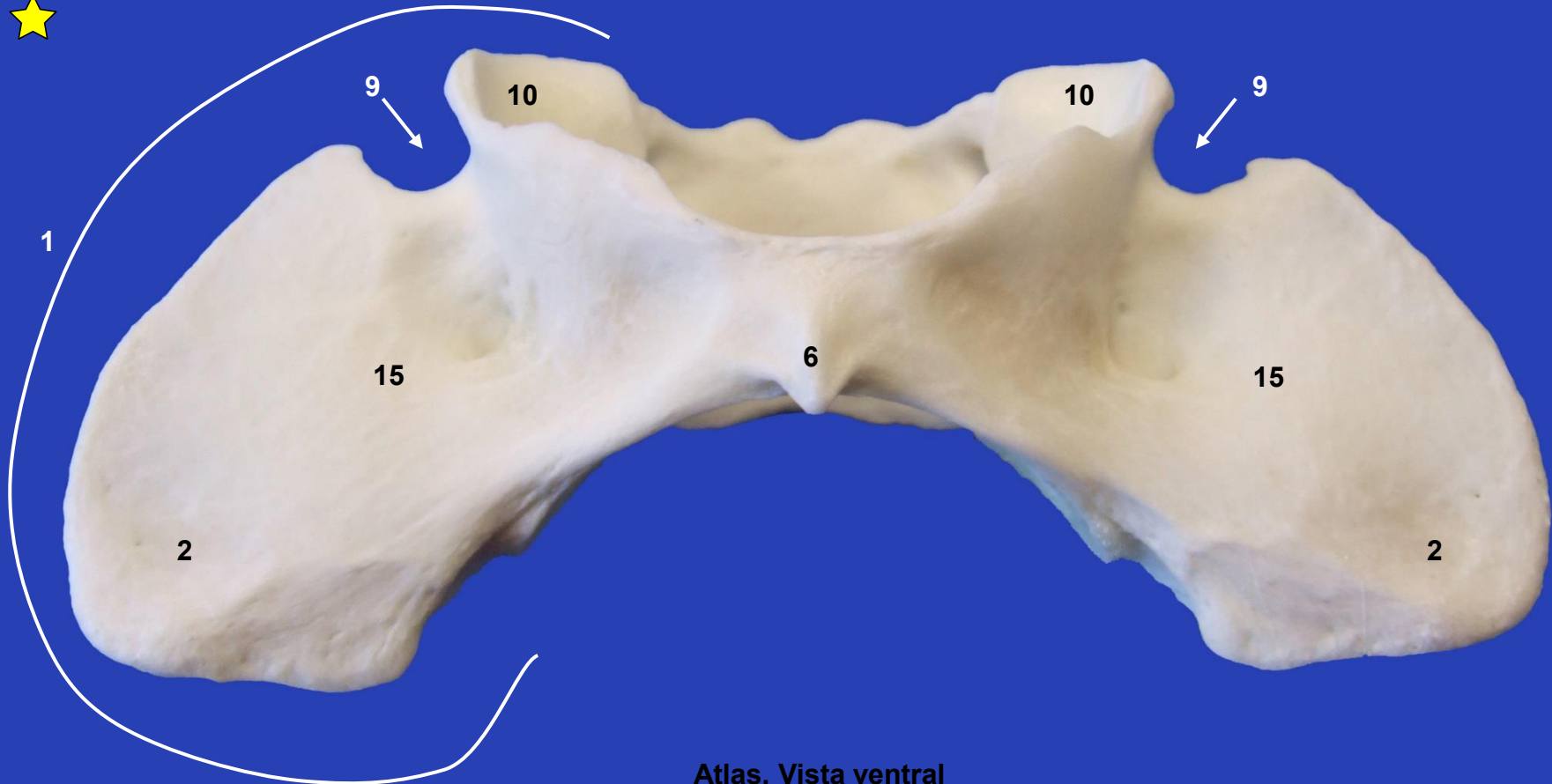

Atlas. Vista ventral

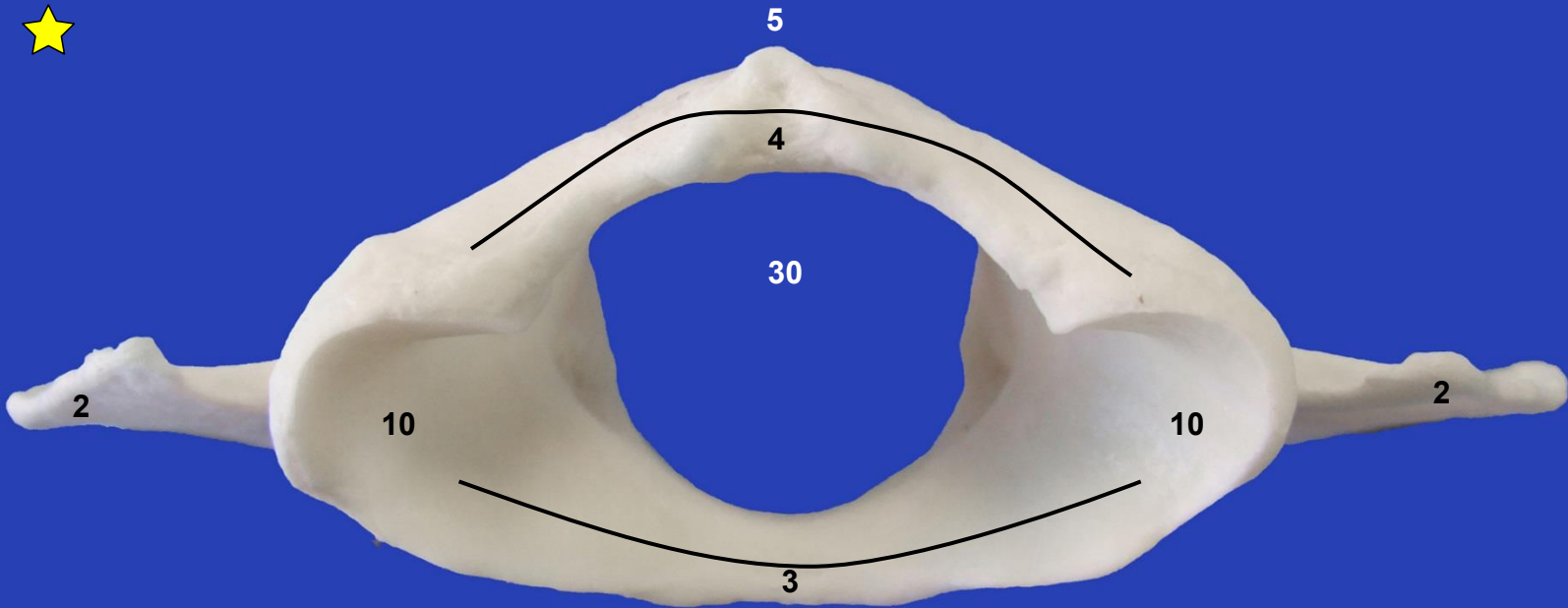

Atlas. Vista craneal

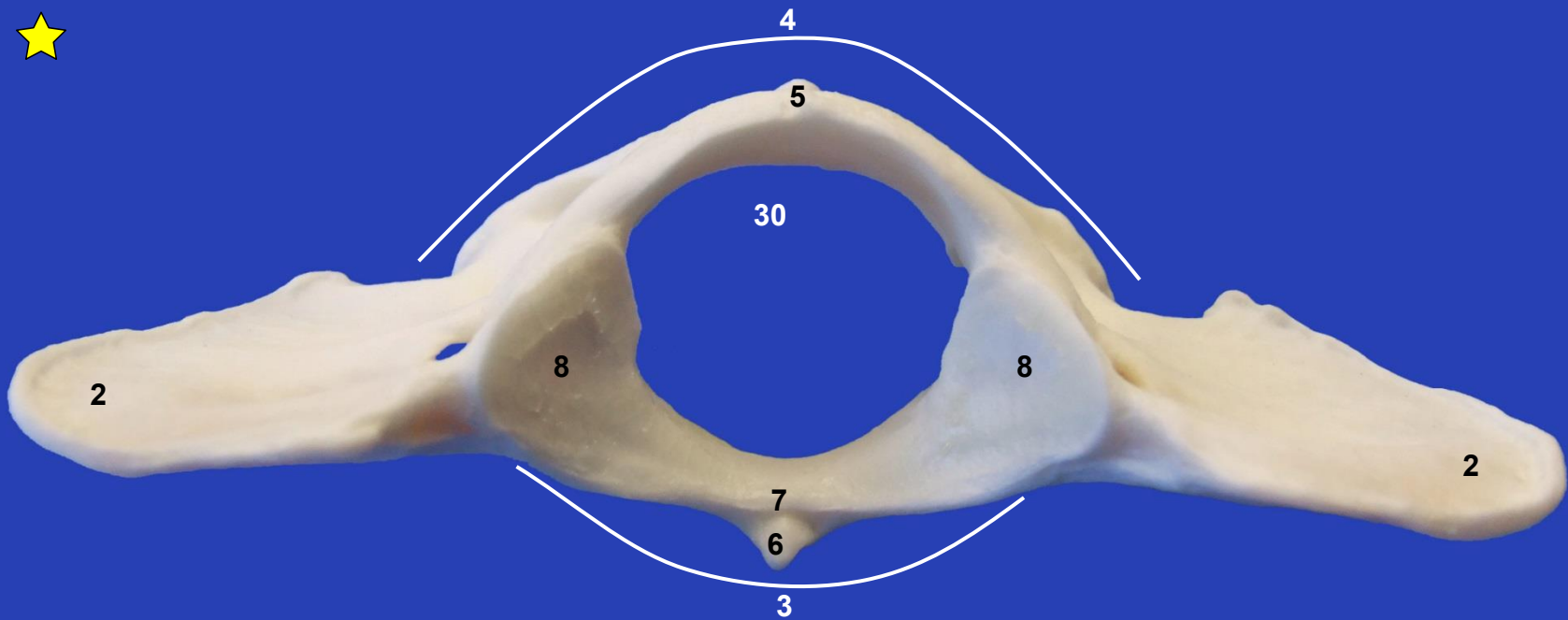

Atlas. Vista caudal

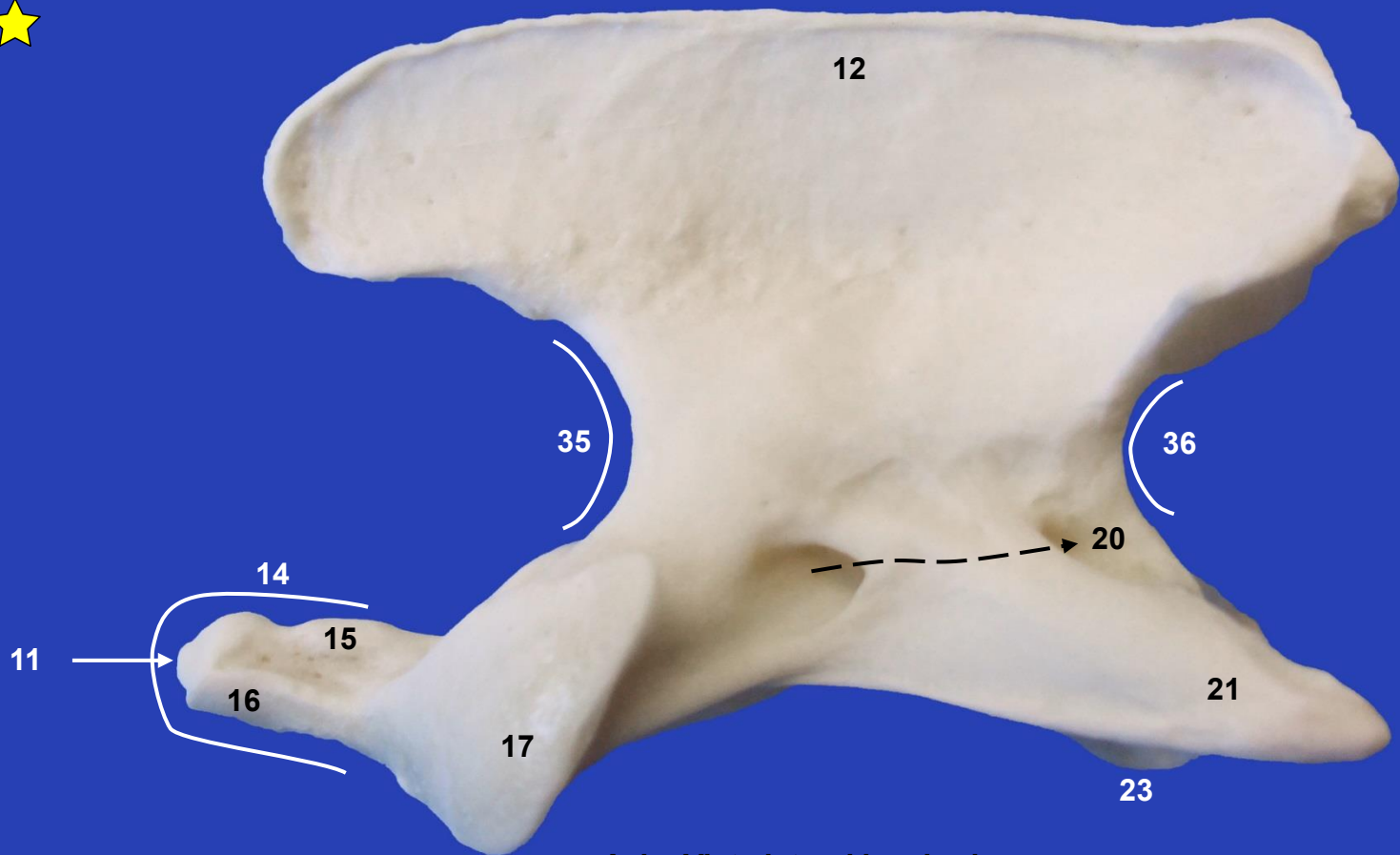

Axis. Vista lateral izquierda



Axis. Vista dorsal

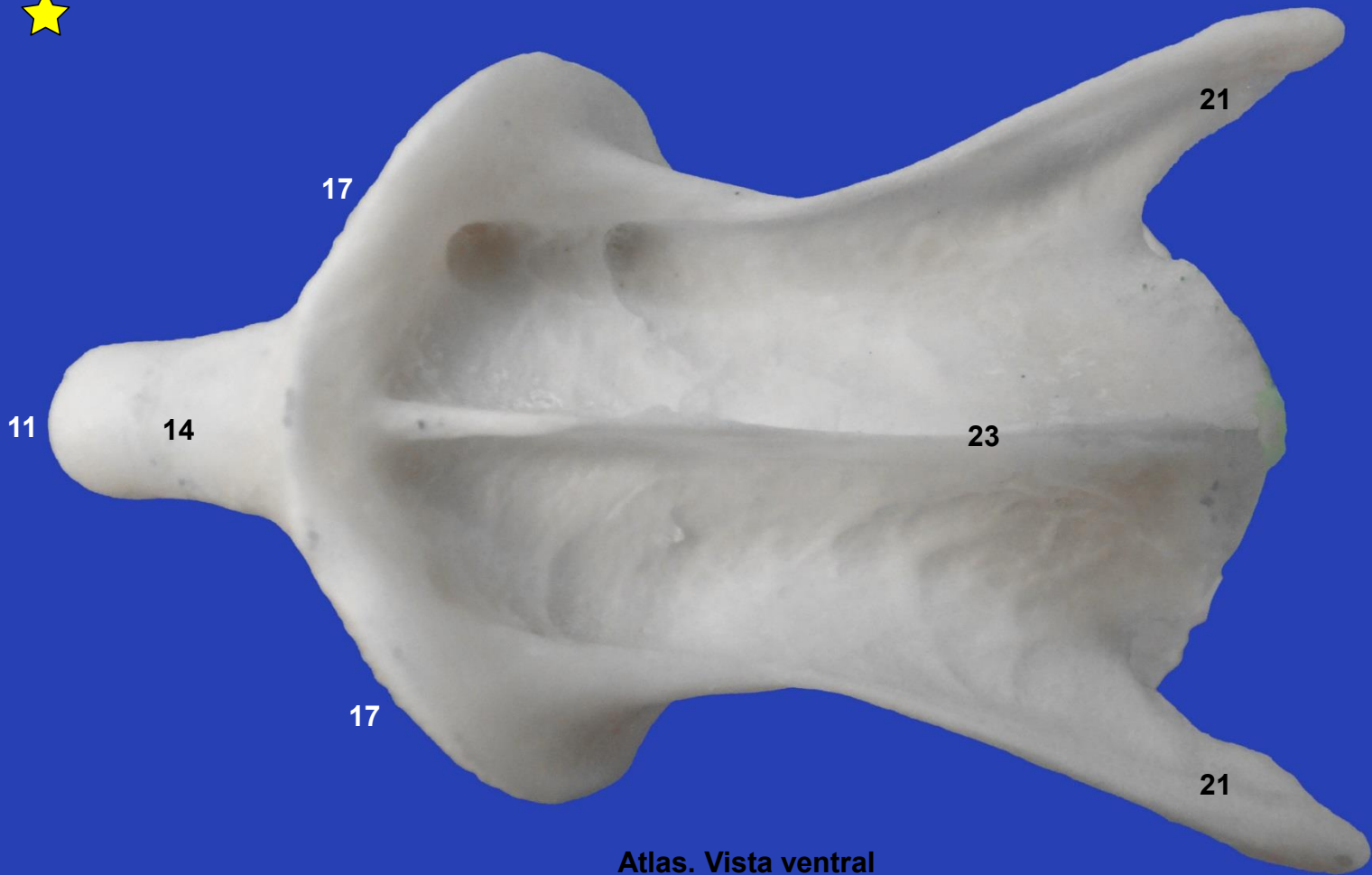

Atlas. Vista ventral



12

30

22

14

17

17

Axis. Vista craneal

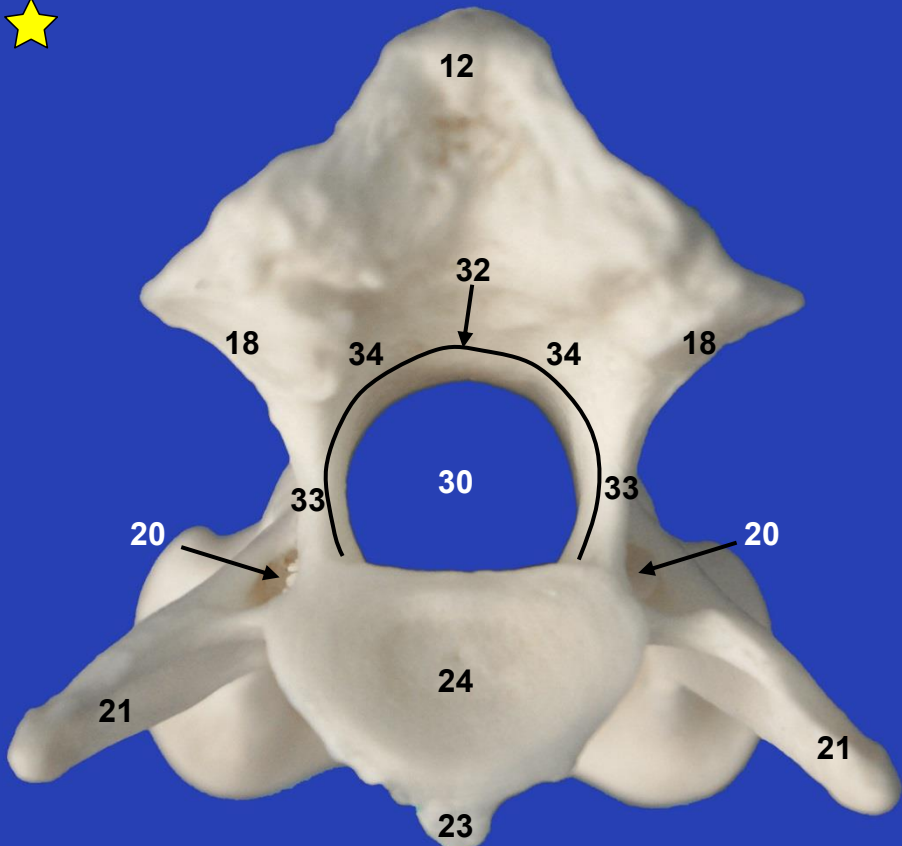

12

32

18

34

34

18

30

20

33

33

20

21

24

21

23

Axis. Vista caudal

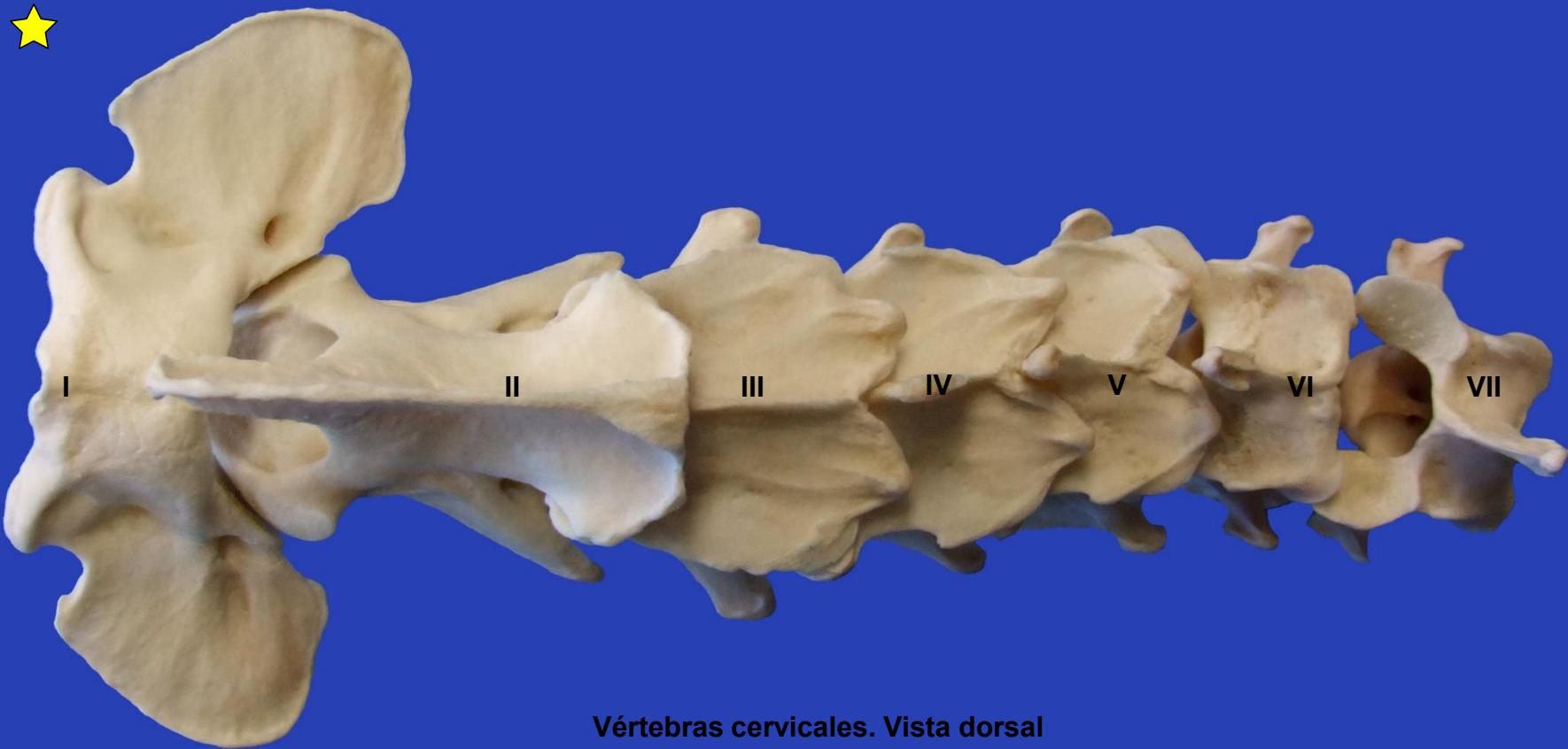

Vértebras cervicales. Vista dorsal



Vértebras cervicales. Vista lateral izquierda

29

31

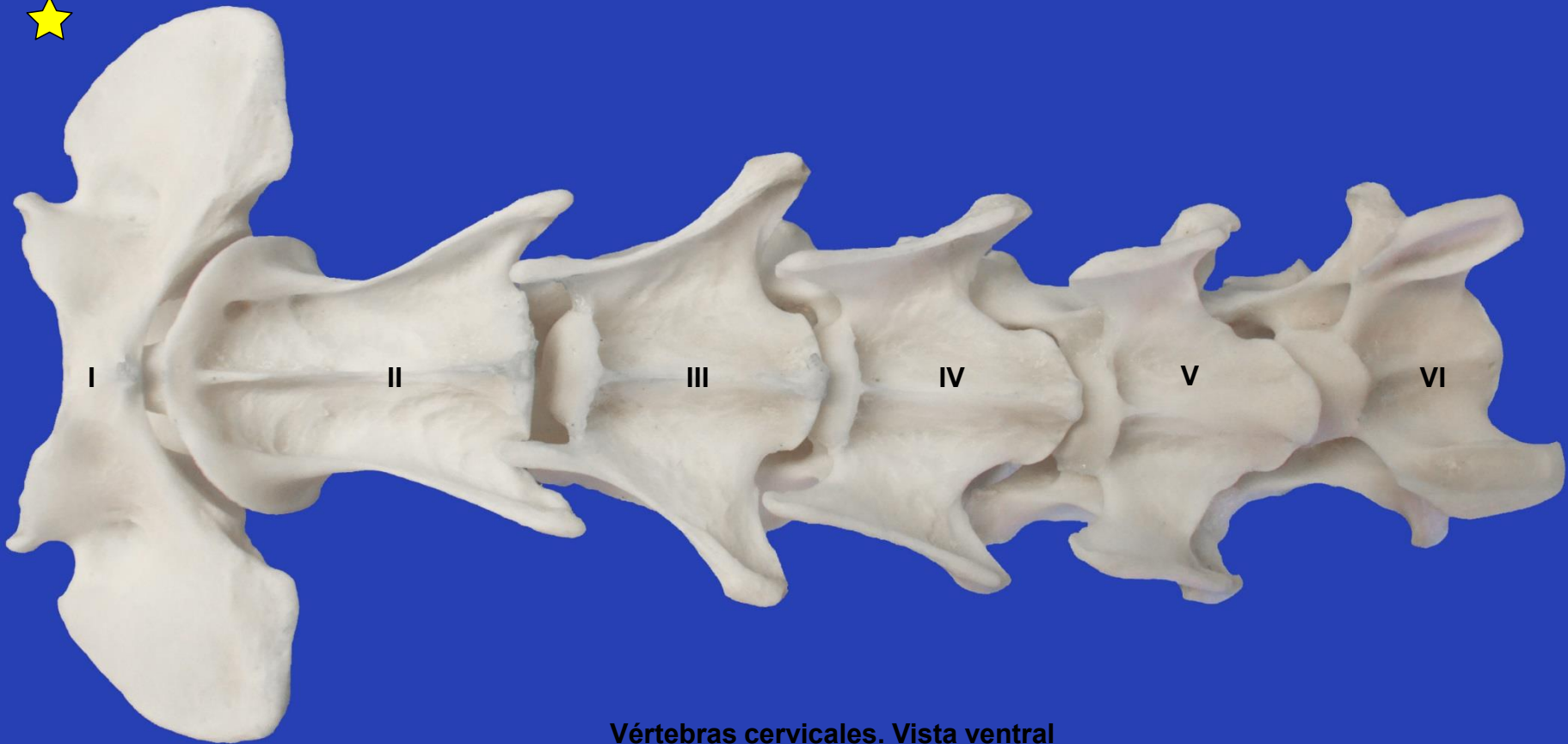

Vértebras cervicales. Vista ventral

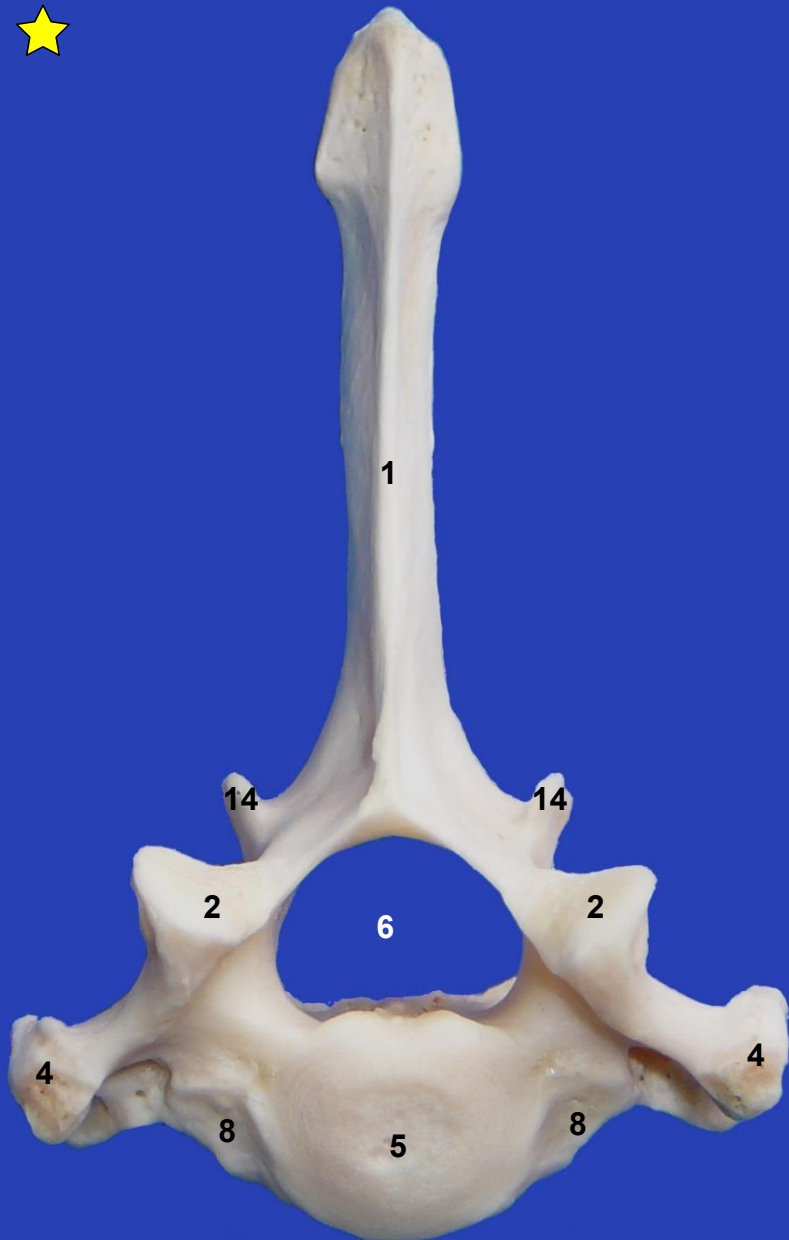

Vértebra torácica. Vista craneal

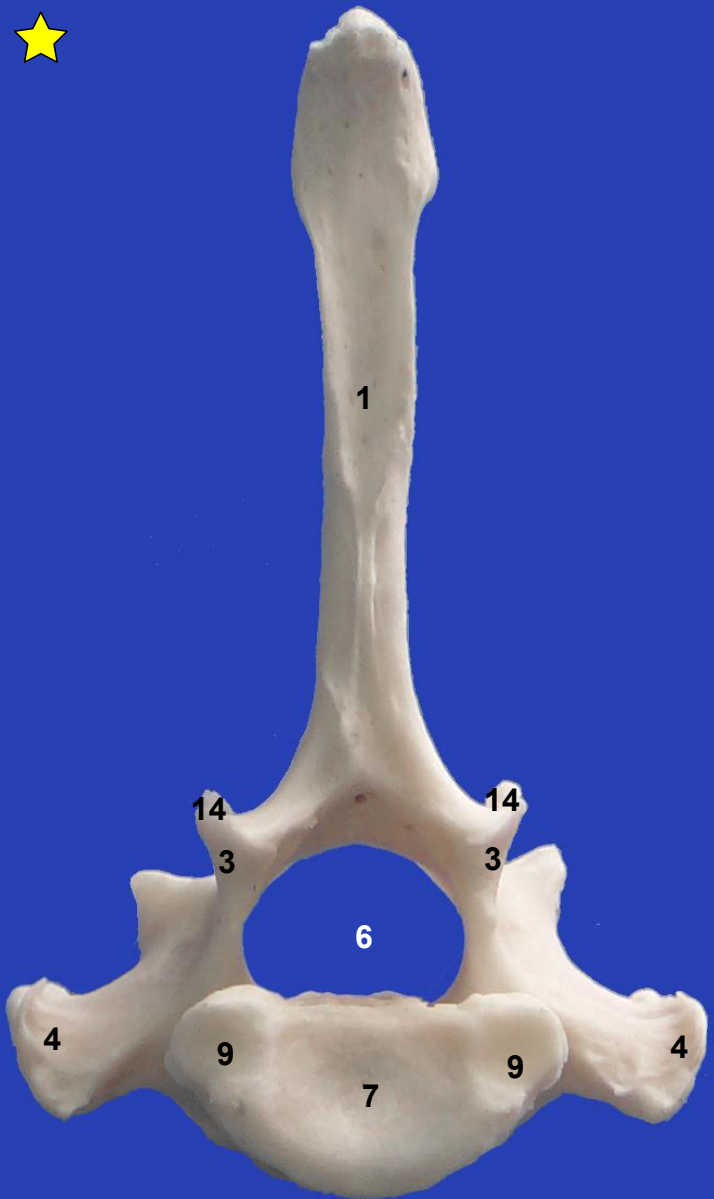

Vértebra torácica. Vista caudal

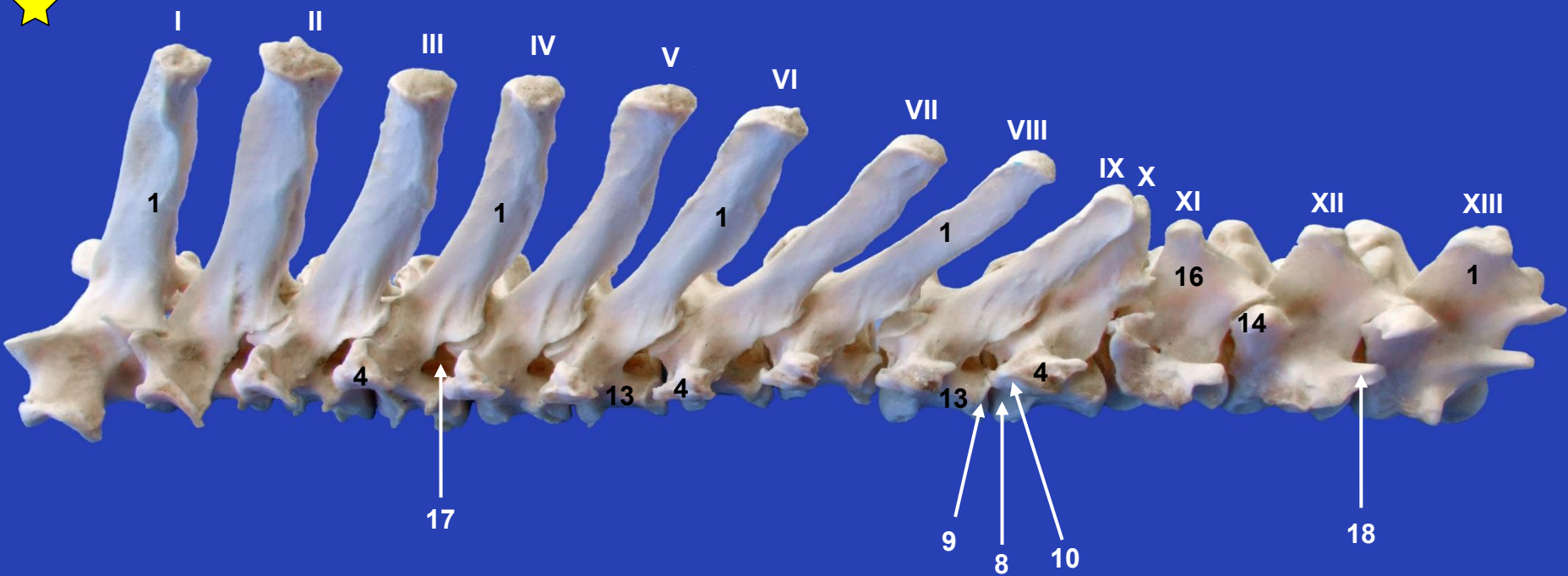

Vértebras torácicas. Vista lateral izquierda

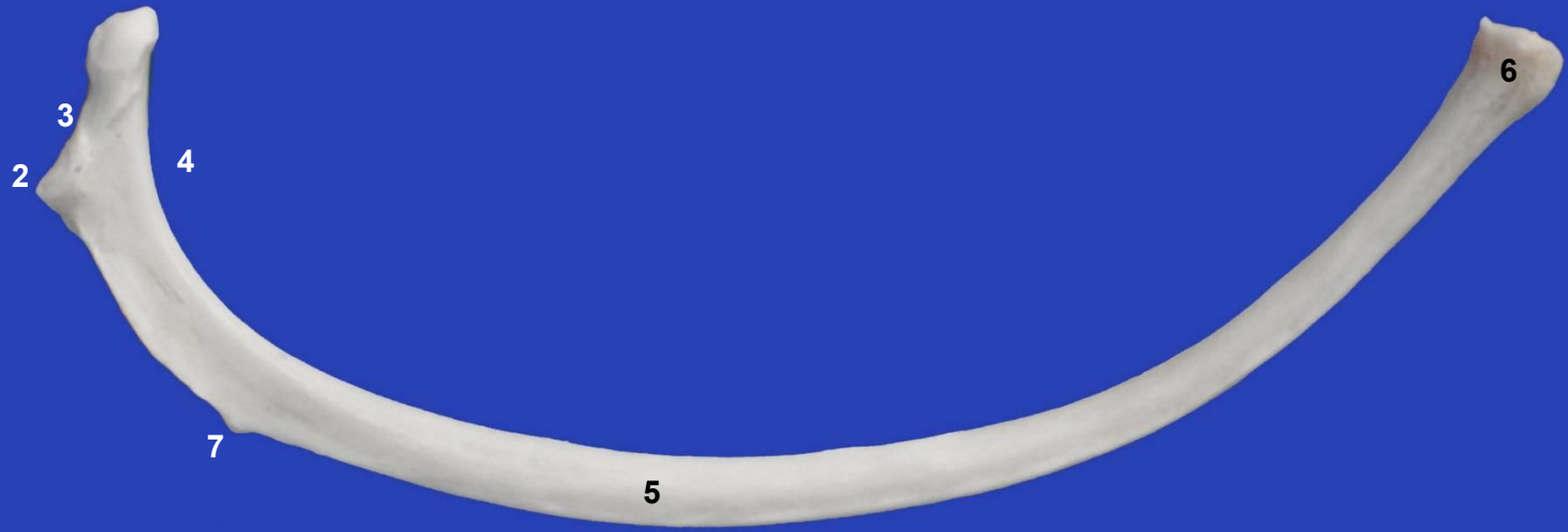

Costilla. Vista lateral

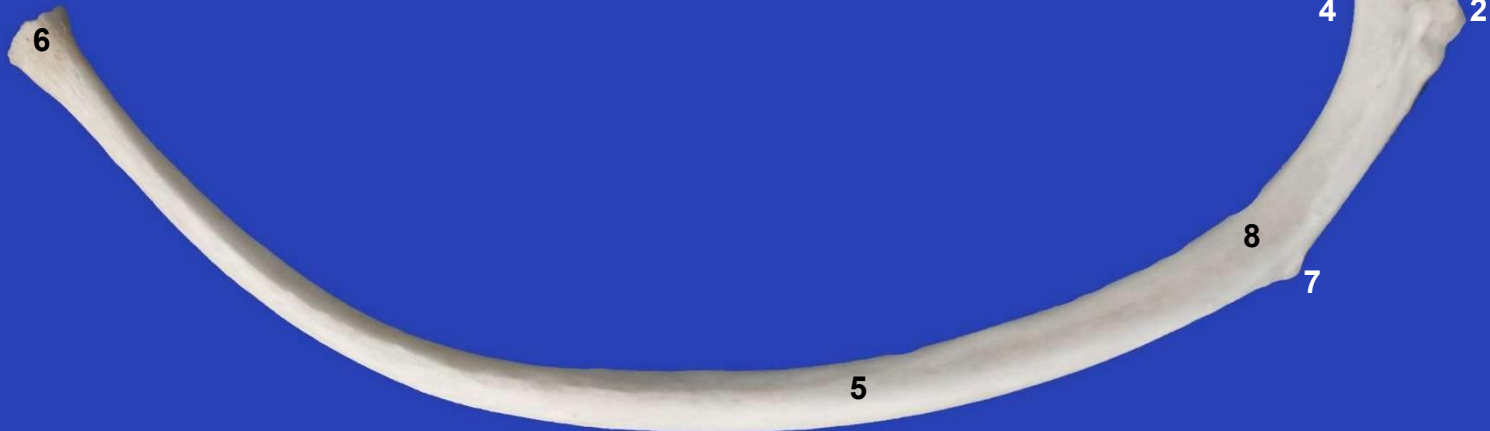

Costilla. Vista medial

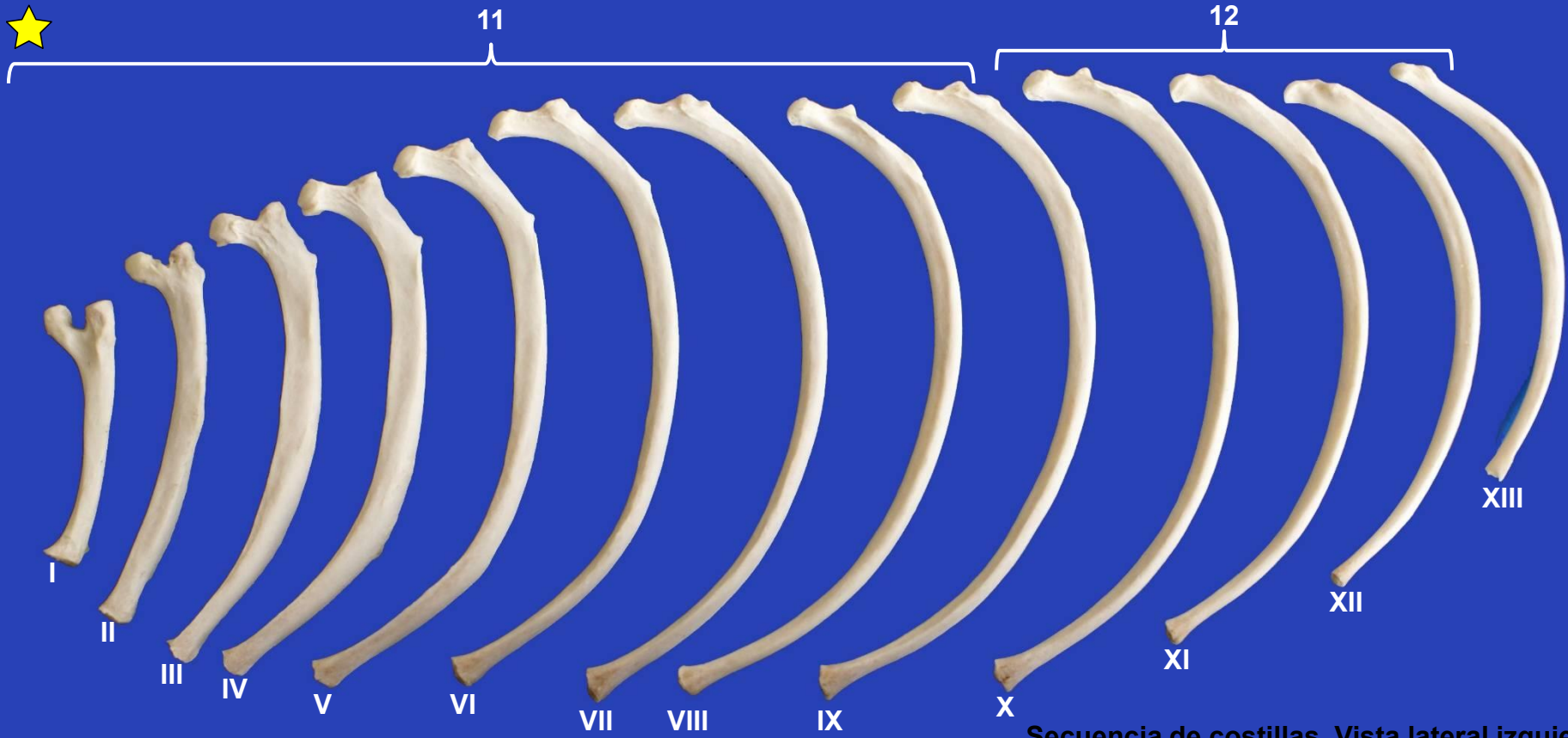

Secuencia de costillas. Vista lateral izquierda

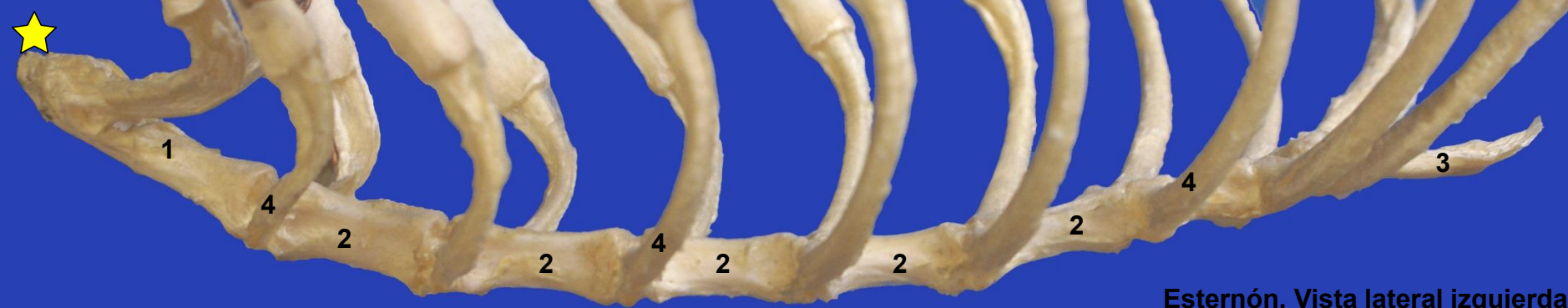

Esternón. Vista lateral izquierda

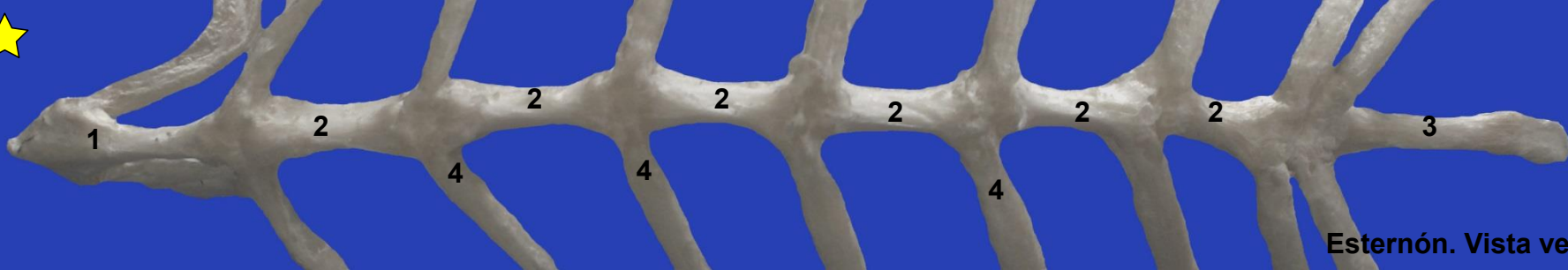

Esternón. Vista ventral

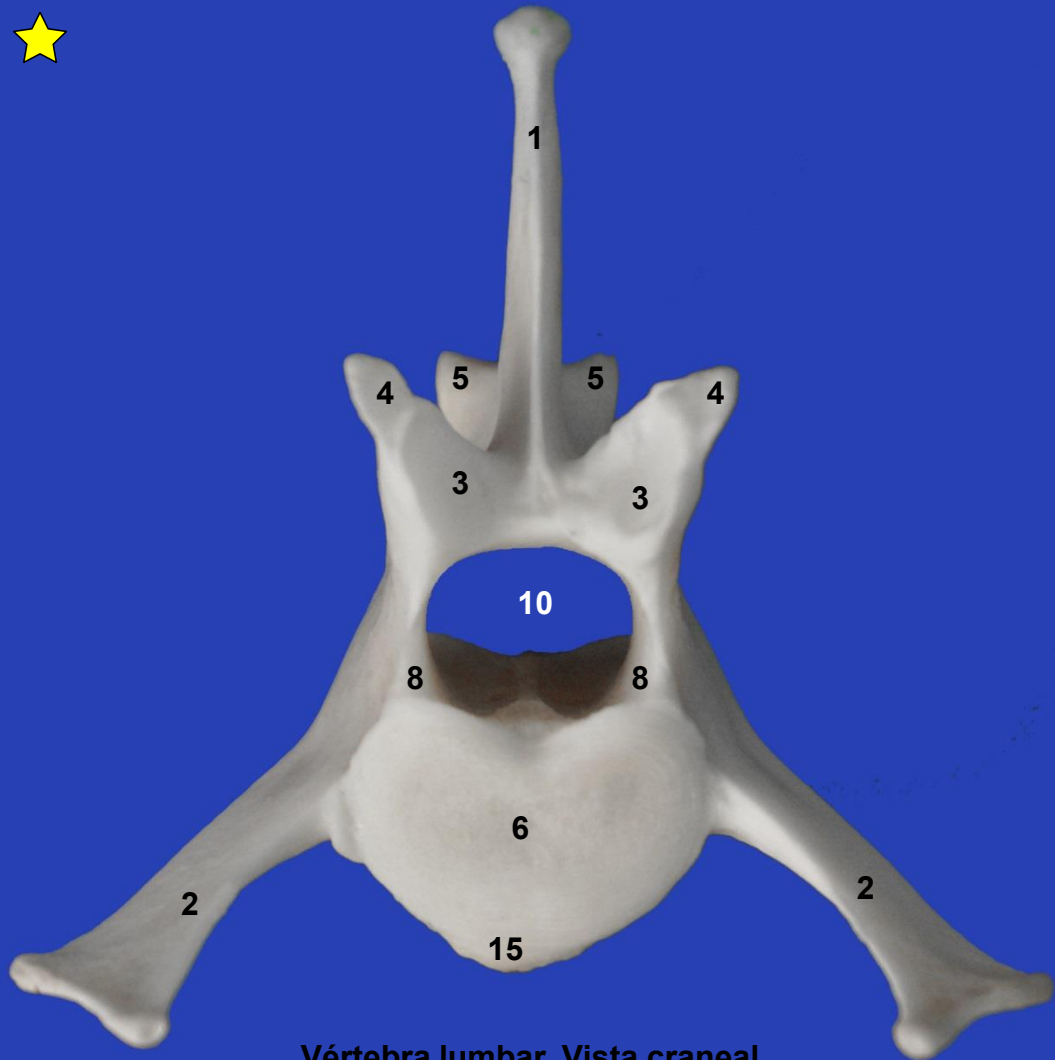

Vértebra lumbar. Vista craneal

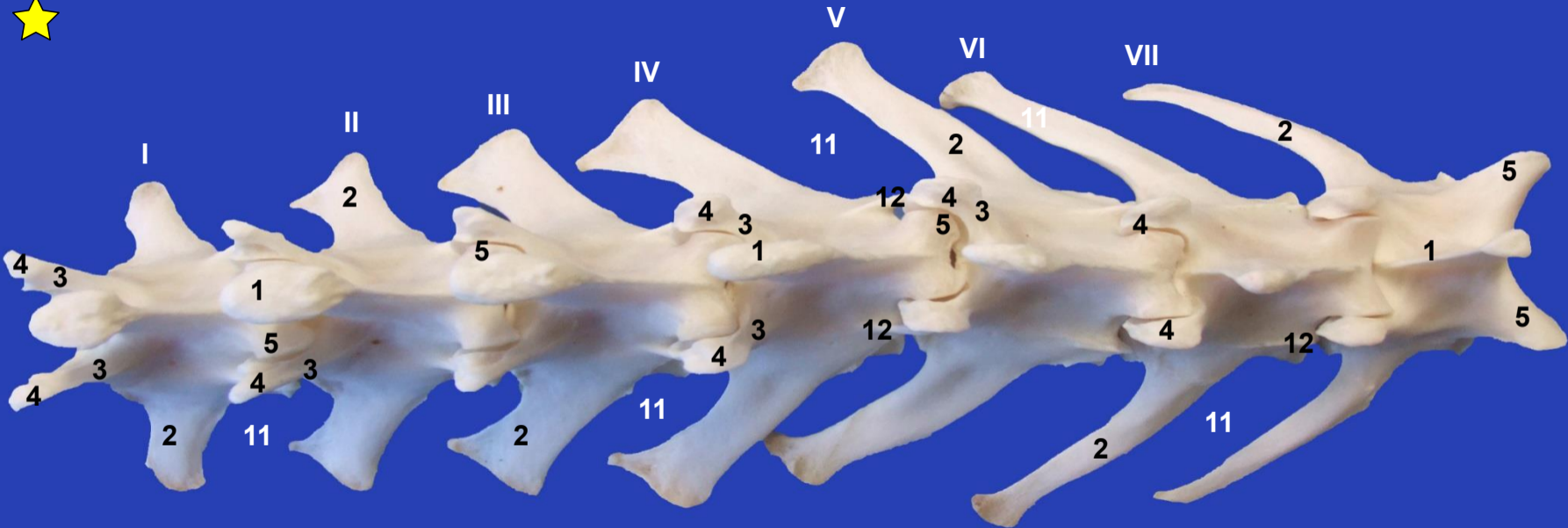

Vértebras lombares. Vista dorsal

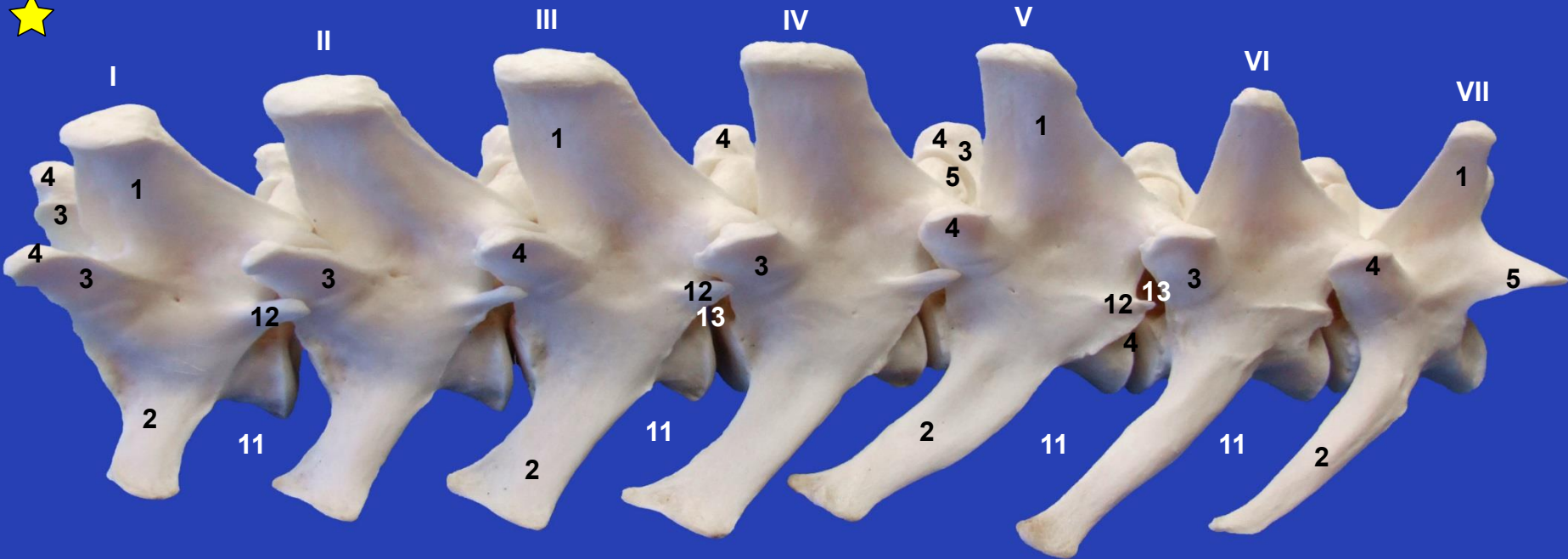

Vértebras lumbares. Vista laterodorsal izquierda

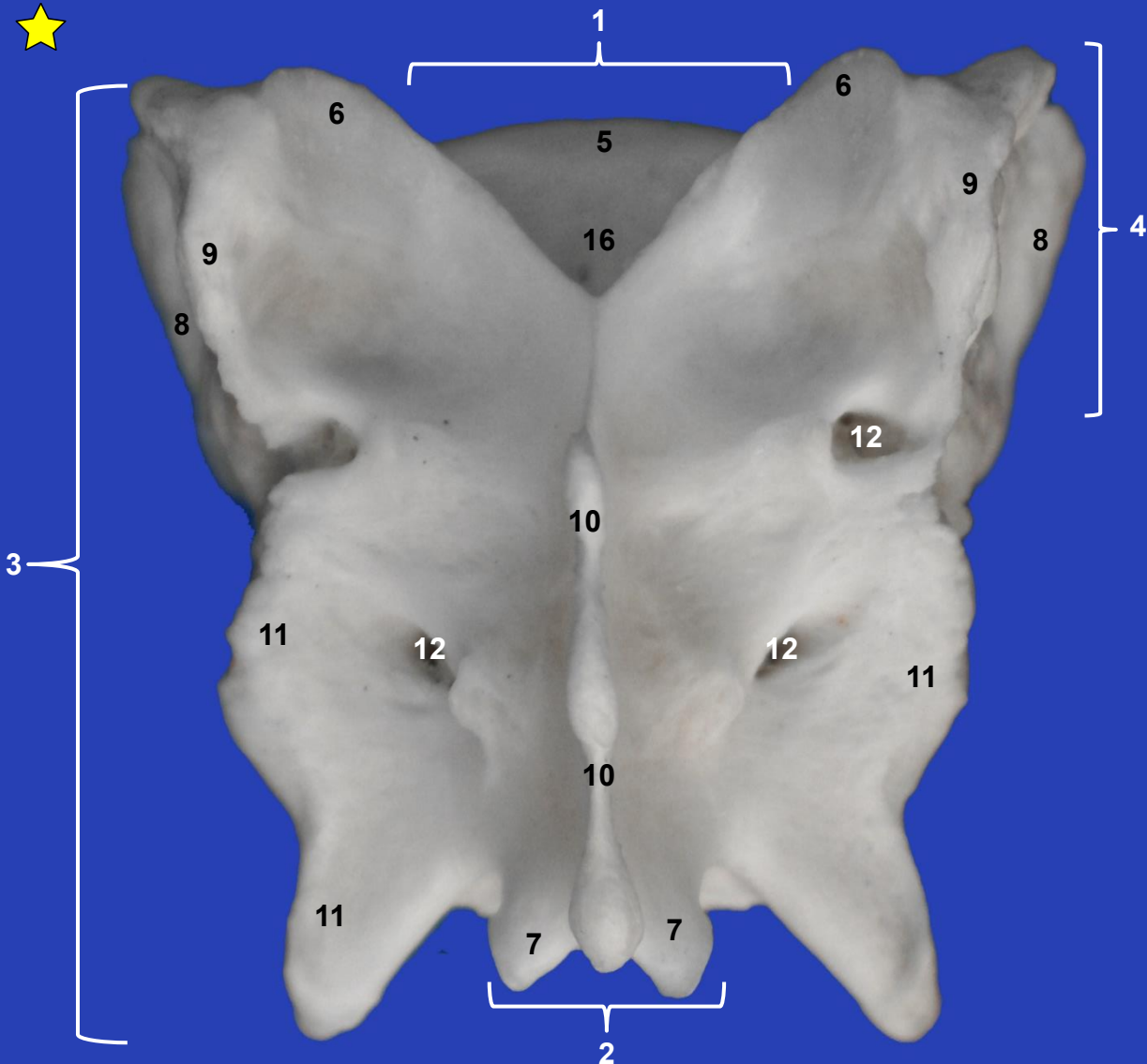

Sacro. Vista dorsal

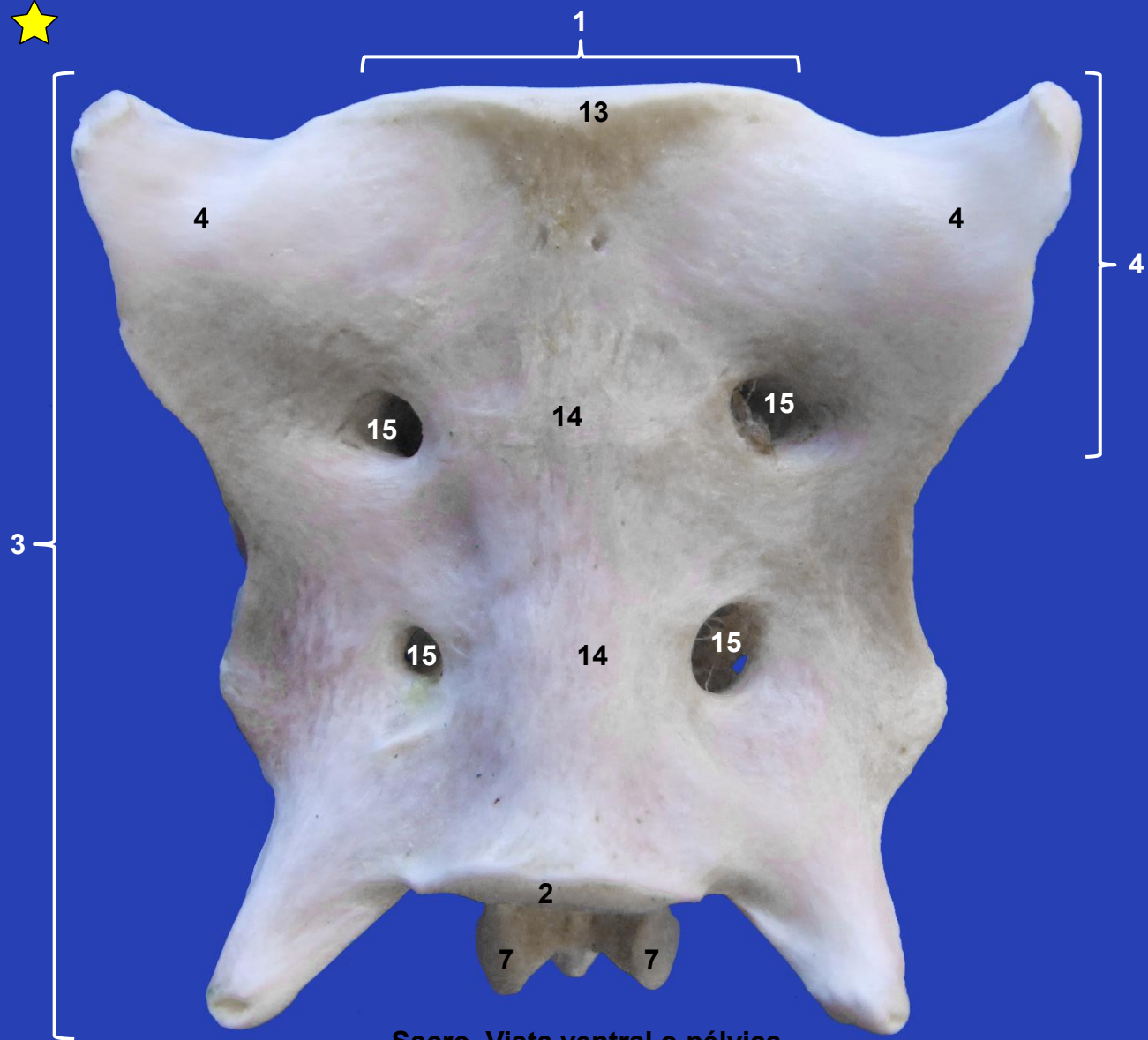

Sacro. Vista ventral o pélvica

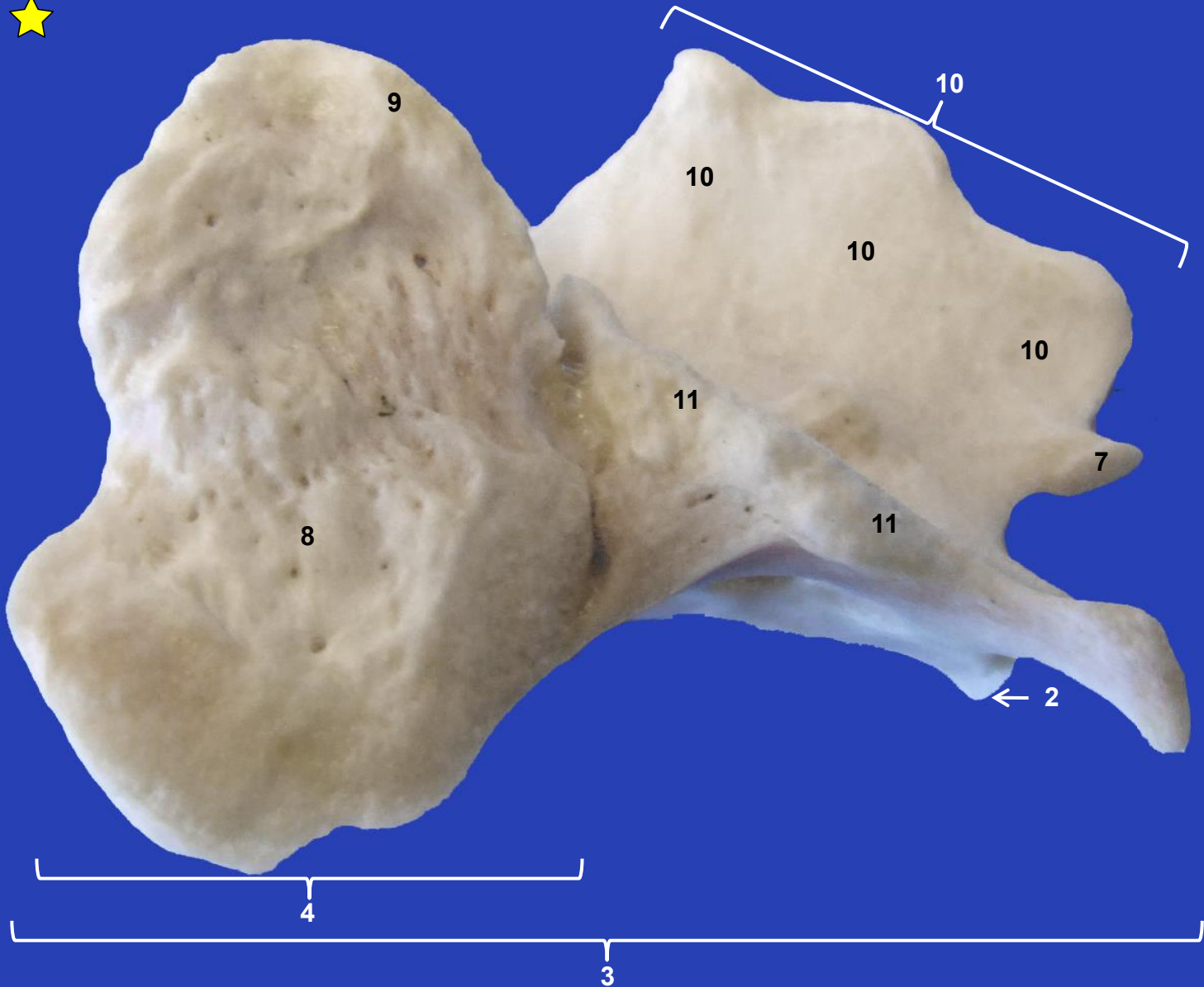

Sacro. Vista lateral izquierda

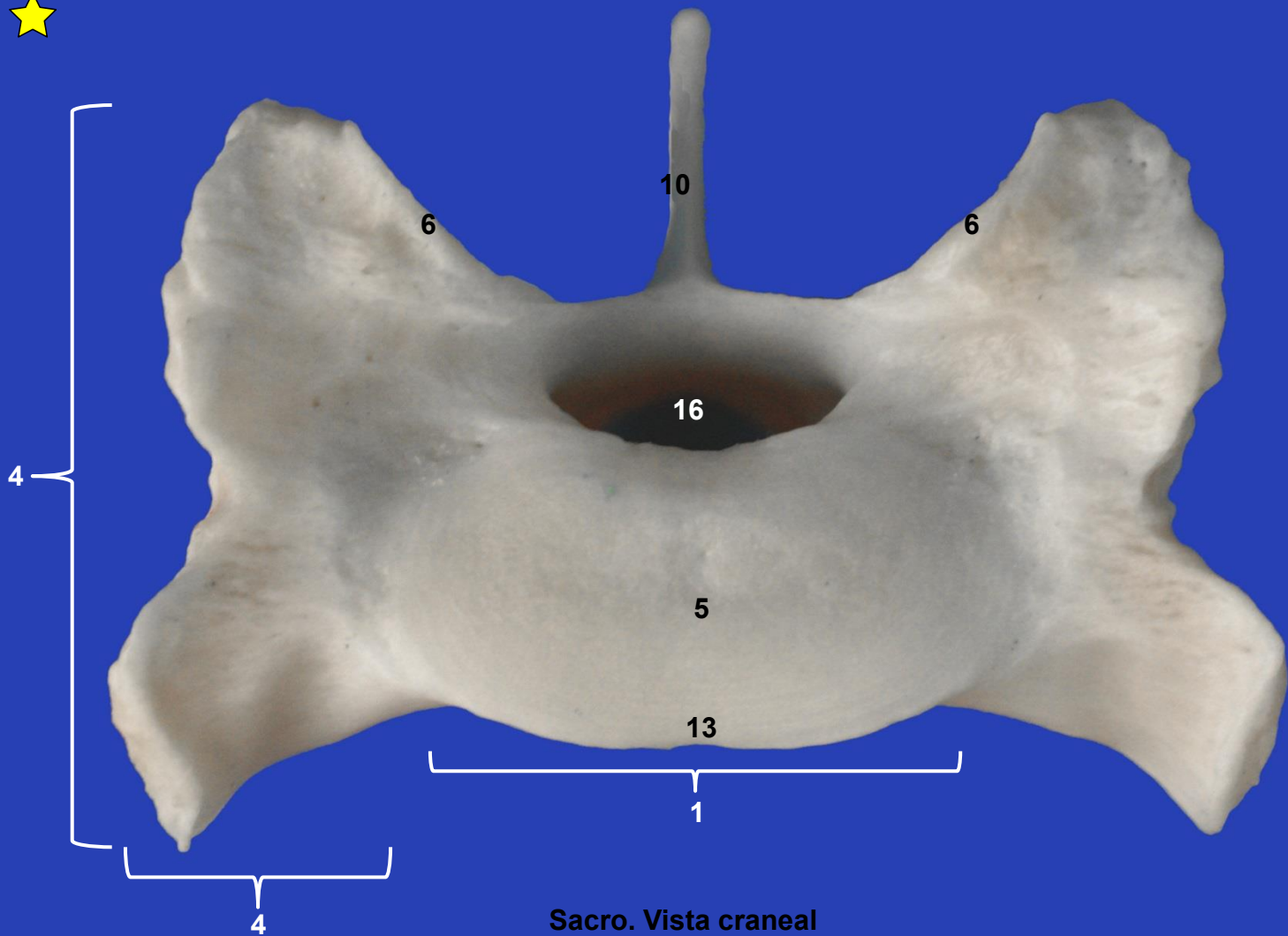



**Vértebras caudales.
Vista dorsal**